

Weekly Bargain **WBB** Bulletin

May 10, 2024
Edition 2716
www.WeeklyBargainBulletin.com



"This is the perfect watch
for mothers.
Every day has 36 hours!"

BANKS' TREE SERVICES, LLC
TREE REMOVAL AND LANDSCAPING

- 24 Hour Emergency Service
- Tree & Shrub Trimming, Removal, Replanting
- Stump Grinding
- Landscape Design
- Edging & Mulching

724-312-5492
Free Estimates
Credit Cards Accepted
Fully Insured • PA145526

CADE PAVING
724-652-6144
PA006516
Free Estimates
Fully Insured

Senior & Military Discounts
Locally Owned and Operated Since 1993

- Asphalt Paving
- Asphalt Millings
- Tar and Chip
- Sealcoating
- Excavation
- Demolition

Call Now for Spring Specials!

724-652-7884 Office, leave mess. 724-730-3444 Cell, immed. response

CRIT-R-DONE®
NUISANCE WILDLIFE & PREDATOR CONTROL
767 High Hill Rd., Pulaski, PA 16143

Groundhogs In Your Garden?
Call Us Today!
We will remove those pesky critters from places you don't want them!
Commercial & Residential Animal Removal

Raccoons In Your Chimney?
Dead Deer Removal, for a fee

Penn Ohio Roofing & Siding Group, LLC

\$500 Off Full Roof **\$100 Off Any Repair**

724 877-7172
www.pennohiorc.com • PA183469

CASH for Junk and Unwanted Vehicles,
cars, trucks, SUVs, golf carts, etc. Free towing, same day service, God Bless;
724 624-6165

Restaurants
Page 6
Consider Bulletin Advertisers
For Mothers Day or your
Special Day Out

HOME IMPROVEMENT

- Roofing •Siding
- Soffit and Fascia
- Gutters and Decks
- Exterior Painting
- Metal Roofs
- Weather Damage and Repair

Dan McLaren
References, Free Estimates;
724 667-6201 or 724 730-0320

PA019211

Auctions
Pages 8 and 9

Highest Prices Paid for Junk Vehicles
Free Quotes
Call or Text
724 813-5480

Happy Mothers Day

Ad Blank
and advertising directions - Page 15

\$\$\$\$\$\$\$\$\$\$\$\$\$\$\$\$

FOXWOOD AUTO SALVAGE
Buying Junk Cars and Trucks
Call Us Last for Best Price!

- Highest Prices - Paid In Cash!
- Selling Used Parts and Tires
- Quality Parts - Low Prices

24 Hours **724 774-3386**

State Farm

MADELINE MATTA
AGENT

724-652-1320
2616 Wilmington Rd.
New Castle, PA 16105
www.MadelineMatta.com

- Auto • Life
- Health • Home
- Renters
- Business
- Retirement

Providing Insurance & Financial Services
35 Years of Service
State Farm Home Office, Bloomington, IL

UNI Home Solutions
We Buy Houses
Call Dave "The We Buy Guy"
724 654-5656

If It's SERVICE You Want, CALL US!

State Line Roll-Off

Call Today for Pricing
724 654-4408
Ask for Bryan
website:
www.statelinerolloff.com
email:
statelinerolloff@yahoo.com

10 Yards
14 Yards
20 Yards
30 Yards
40 Yards

Pulaski Flea and Farmers Market

Open Every Thursday
6:00am April - November
Single Space just \$8.00
8417 Mercer St., Pulaski, PA 16143
1/2 mi. North of Pulaski, Rte. 551
724-598-7885

CHILL'S CAR WASHES

3 Locations in New Castle
724-651-4066

Unlimited Wash Packages Available, includes Free Vacuums

chillscarwash.com everwash.com

DutchCraft Const. LLC
 www.DutchCraftConstruction.com
 PA146758 ~ Former Amish Builders ~ OH4245-41
 Chris Byler - Owner / Sales
**Pole Barns • Garages • Windows
 Decks • Metal Roofing • Vinyl Siding**
 724-202-9747 or 216-469-0322 cell
Storage Barns
 Visit: www.ClassicStorageBarnsLLC.com

CROSSWELL CANVAS: Need a boat cover? Custom tarps for all your canvas needs, 25 years experience; call Jerry 724-475-3779 ¹²⁻²⁰

TICK PROBLEM? Let us treat your yard and get rid of those pests! ProLine Pest Control, LLC, 724-944-0642, License #BU13692 ⁶⁻²⁸

GRASS MOWING, trimming, yard work, New Castle area; Want dog kennel, free or reasonable; 724-856-3122 ⁵⁻¹⁷

CASH FOR Clunkers, running or not, fast, free pick up; In Search of project vehicles that need work; 724-813-5480 ⁵⁻³¹

**New and Used Bikes
 IN STOCK**



2046 W. State St., New Castle • 724 652-3434
Support Your Local Bike Shop!

Mohawk Tree Service
 Stump Grinding, most \$100-\$500, serving Mercer, Lawrence, Trumbull; 724-699-7737 PA190502

TIREXPRESS
TOTAL CAR CARE
 www.TireExpressPA.com

**TIRES • BRAKES • OIL CHANGES • BATTERIES
 ENGINE REPAIRS • TUNE UP • STATE INSPECTIONS
 ALIGNMENTS • EXHAUST SYSTEMS**

All repairs include 12 Months/12,000 Mile Nationwide Warranty on Workmanship

KEEP MOVING AHEAD GOODYEAR

Purchase a Set of 4 Select Tires
GET UP TO \$200 BACK

*Purchase on your Goodyear Credit Card. Via mail Visa® Prepaid Card. Offer Valid 4.1.24-6.30.24. See store for details

When You Need TIRES, BRAKES or an ALIGNMENT Call TIREXPRESS!
 6 Months No Financing on Any Purchase Over \$149 with Approved Credit

TIREXPRESS
 533 Taylor Street New Castle, PA
 724.652.0321

THE ROAD AWAITS
\$100 REBATE OFFER
PIRELLI
 On P Zero™ Tires.
 Offer Valid 5.7.24-5.27.24,
 *See store for details

Purchase a Set of 4 Select Tires*
KUMHO TIRE RECEIVE AN \$80
 Valid 4.1.24-5.31.24,
 *See store for details
 Prepaid MasterCard®

Schedule your appointment online at www.TireExpressPA.com

<p>\$35 Conventional Oil Change (5 quart) plus filter TIREXPRESS No other discounts apply. See store for details 724.652.0321.Exp.7.31.24</p>	<p>\$45 Semi Synthetic Oil Change (5 quart) plus filter TIREXPRESS No other discounts apply. See store for details 724.652.0321.Exp.7.31.24</p>
<p>\$55 Full Synthetic Oil Change (5 quart) plus filter TIREXPRESS No other discounts apply. See store for details 724.652.0321.Exp.7.31.24</p>	<p>GET ALL 3 - ALIGNMENT, ROTATION & BALANCE Only \$80 TIREXPRESS Some exclusions apply for certain vehicles. See store for details 724.652.0321.Exp.7.31.24</p>

TRIVIA TEST?
 by Fifi Rodriguez

- MUSIC:** The 1980s group Duran Duran took its name from a character in which movie?
- SCIENCE:** What is the science of making maps called?
- GEOGRAPHY:** Which country is surrounded by the country of South Africa?
- MOVIES:** What is the name of the boy who owns the toys in "Toy Story"?
- THEATER:** What are the major divisions in a play?
- TELEVISION:** Which sitcom has the theme song, "Everywhere You Look"?
- GAMES:** How many checkers does each player get to start the game?
- LITERATURE:** Which children's book features a construction vehicle named Mary Anne?
- ANATOMY:** What are the smallest blood vessels in the human body called?
- ANIMAL KINGDOM:** What is the name of the dog mascot on the front of a Cracker Jack box?

ANSWERS ---->>>

Repossession Alert!
HAS YOUR VEHICLE BEEN REPOSSESSED FOR MISSED PAYMENTS AFTER 2015?

You still may be entitled to a very substantial sum of money and improved credit



FREE Legal Advice 1-800-601-0808

Results vary. No guarantee nor expertise represented. Shenkan Injury Lawyers, LLC. - Other cases accepted.

Sign in front of an Ice Cream Store:
 Scream Until Daddy Stops The Car!

TRIVIA TEST ANSWERS

1. "Barbarella."
2. Cartography.
3. Lesotho.
4. Andy Davis.
5. Acts, which are divided into scenes.
6. "Full House."
7. 12.
8. "Mike Mulligan and His Steam Shovel."
9. Capillaries.
10. Bingo.

© 2024 King Features Synd., Inc.

ROZZI BUILDERS
 • Concrete Work • Block Work PA044512
 • Carpentry • Basements
 • Patios • Garages
 • Additions
 724-652-2640
 Free Estimates • Fully Insured



Coachmen Club
32nd Annual Gun Drawing
65 Guns
 and \$5000 CASH to be given away
Saturday, June 22 • 12noon-5:00pm
 Doors Open at 11am

Lawrence County Farm Show Grounds
 Rte. 108, East of New Castle • For Info./Tickets 724-656-2508, 724-674-8224

All ticket holders must be at least 18. Photo ID required to enter. No one under age 12 can enter the event. There will be a free drawing for those between the ages of 12 and 17 at the event. Do not need to be present to win - Guns subject to availability. Guns must be picked up at Duke's Sport Shop • 724-652-6019
 All guns must be picked up within 60 days.

\$40.00 Donation
At Door \$45.00 Donation
 SGC License #877
 www.coachmenclub.com
All winning numbers will be posted on our website

All Food and Beverages Provided
 • Side Raffles •
 • 50/50 •

Tickets compliments of Duke's Sport Shop





REDDOT TRAINING RANGE

Gun Sales • Indoor Range • Training

Lawrence County's only public indoor shooting range and training facility.

SALES:

Firearms, Ammunition, Firearm Accessories

TRAINING:

Firearms, Medical
• Range Memberships available (but not necessary)
• Machine Guns Available
• Firearm Transfers

25-Yard Indoor Shooting Range with 7 Lanes

Redeem this ad for \$5.00 Off your Range Fee!

2820 Wilmington Rd., New Castle, PA 16105 • 724-202-7376
Tues.-Fri. 12noon-8pm, Sat. 10am-8pm, Sun. 12noon-6pm
Note: all shooting stops 30 minutes prior to the listed closing time.

WORRY-FREE Roof, 40 year, metal roofing, free estimates; Eli 440-523-1547, PA174531 ⁵⁻³¹

FREE Wooden church pew, 80" long, exc. cond., needs painted, you must haul; 724-651-3271

The Spats

by Jeff Pickering

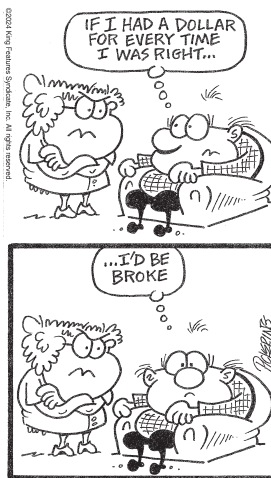

REWCON Home Improvement

Interior Home Remodeling • Painting Vinyl Flooring • Hardwood Flooring
Call us for any other needs!
Free Estimates • Call to Book!

www.rewconpa.com
Fully Insured • PA159593 **724-674-4460**

R&R Contracting

724-987-3512

- Remodeling • Roofing • Soffit & Facia
- Siding • Concrete • Sidewalks
- Porches • Decks • Tree Cutting
- Bathrooms & Kitchens • Additions
- Fully Insured PA034593

Team Jack Construction LLC

- Leak Research • Metal Roof Installs
 - Garage & Additions • Siding & Shingles
 - Flat Roof Maintenance
 - Free Estimates • Fully Insured
 - Military and Senior Discount
- aljackson41@gmail.com
724-730-7909 PA176810

If you think you can't get a loan

We Can Help!

Mahoning Finance

Independently Owned and Operated
Established 1925
2418 Wilmington Rd., New Castle 724 658-8888

3			8		1	
	7	9		2		6
	8		5		2	
2				4	5	
	9		5			3
		8		6		1 7
	6			4 1		2
		4	6		7	
1				9	5	

32' AVALON Trailer park model camper, 2 doors, new parts, refurbished, \$2,500 firm, no title from Ohio; 724-964-8171 ⁰⁵⁻¹⁰

1939 FORD 9N Tractor w/5' Brush Hog, low hours on rebuilt engine, asking \$2,000; 724-699-0990 ⁰⁵⁻¹⁰

Airless Spray Painting and Pressure Washing Equipment

Sales and Service

We serve contractors, and do-it-yourself homeowners.

RENTALS \$59.95 per day

JAMISON'S AIRLESS PAINT SYSTEMS
Jim and Kathy Jamison
125 Grandview Rd., Ellwood City • 724 758-6036

FEOLA'S Floral Shop & Greenhouses

Frew Mill Rd. (Shenango Twp.) 1/2 mile from Cascade St., New Castle.
Open Mon.-Fri. 9-6, Sat. 9-5, Sun. 10-2

-- Greenhouse Fresh --

Mother's Day Gifts

- Bedding Flowers
- Hanging Baskets
- Combination Pots
- Basket Starters
- Boston Ferns
- Potted Plants

-- GIFT CERTIFICATES -- PLUS LOTS MORE --
www.feolas.com
Now Taking Orders 724 658-0267

Large Selection of Pots • Packs • Flats Vegetable Plants

Large Selection Cemetery Arrangements



Our Blooming Hanging Baskets \$12.49 or 2 for \$20

QUANTITY DISCOUNT on Bedding Flowers and Vegetable Plants

Lawn Mower Batteries

Marine Batteries

Now Open at our New Location

at 2914 Wilmington Road
Across from the New Englander

DuBois Electric Storage Battery Company

2914 Wilmington Rd., New Castle • 724 674-2604
Mon.-Fri. 8-5, Sat. 8-Noon • www.DuboisBattery.com

Power Wheels Service and Repair

Weekly Sudoku

by Linda Thistle
Puzzle Difficulty: Moderate

SUDOKU Place a number in the empty boxes in such a way that each row across, each column down and each small 9-box square contains all of the numbers from one to nine. Answers page 20. ©2024 King Features Synd., Inc.

2013 CHEVY Equinox, \$4,200; **2007 Suzuki XL7**, 140K, runs good, inspected, 3rd row \$5,000; **2006 Jeep Grand Cherokee**, 5.7 Hemi \$5,000; 724-971-8869

WANTED: LAWN and Garden Tractors and Attachments: Cub Cadet, John Deere, plus other brands considered; 724-964-3069 ⁵⁻³¹

Big \$\$\$ Driving Big Trucks!

Call MOORE CDL DRIVING ACADEMY

to train your employees to drive big trucks for your company or municipality!

BONUSES:

- We can come to you
- One-on-one training in your truck or ours
- Come to school on your own schedule
- Be driving in 3 weeks
- Drive locally

www.MooreCDL.com



Moore CDL Driving Academy

New Wilmington
724-730-6685 Contract Trainers
... We're Hiring CDL Driving Instructors ...

Floor Need a Makeover?

- Garage Floors • Retail Areas
- Basements • Warehouses
- Storage Facilities • Restrooms
- Patios • Kennels • Showrooms

We Can Help!

Call Today for a Free Quote!

SPECIALTY
CONCRETE COATINGS, LLC
PA170351**Duralast Concrete Coatings:**5x Stronger than Epoxy
Will Not Chip or Peel
UV Stable Polyaspartic
100% Anti-Bacterial
Salt and Oil Resistant4076 Sandy Lake Rd., Sandy Lake, PA 16145
724-815-1977

SpecialtyConcreteCoatingsLLC.com

SHARPENING of chain saws & mower blades, carbide & steel circular saws, router bits & sharper cutters, jointer & planer knives; Snyder Saw Service
724-758-6782

HONDA HELIX Motor scooters, 250cc, automatic, 2006, 1993 red, runs great, 70 mpg, both excellent shape, garage kept, \$2200 \$2000; 724-843-0476 ⁰⁵⁻¹⁰

Roller Walker, new in box, \$35, seat, brakes, folds; 724-650-7106



amanda's
hair & wig salon

Amanda Rodgers2000 Wilmington Rd., Suite B
New Castle, PA 16105 • 724-202-7071
amandashairandwig@gmail.com**Pratts**
Nursery
and Gift Shop**Blooming for Mom!**

3 Gal. Azaleas..... \$38.50
3 Gal. French Lilac..... \$45.00
3'- 4' Dogwood..... \$75.00
4' Weeping Cherry..... \$105.00
6' Ornamental
Flowering Crabapple...\$85.00

\$5.00 Off* any purchase of \$50.⁰⁰ or more**\$15.00 Off*** any purchase of \$100.⁰⁰ or more

*With this coupon, Coupon expires 5-18-24, Valid on instock items excluding mulch & gift certificates, Limit one coupon per customer

2599 Harlansburg Rd., New Castle
Mon.-Sat. 9am-6pm • 724-654-5155
Rte. 108, 1/4 mi. East of Lawrence
County Fairgrounds • PA017601

Visit Our Gift Shop

Snowbabies
COLLECTION**JIM SMORE**

DEPARTMENT

Holidays. Special Days. Every Day.

Haswell Excavating

- Land Clearing
- Retaining Walls
- Septic Systems
- French Drains
- Sewer Tie-In & Repair

724-714-8723
• PA162732 •

- Driveways
- Basements
- Footers
- Water Lines
- Regrading
- Hauling

All Other Excavating Needs

PIT BOSS Pro Series, pellet grill and smoker, with Smart compatibility, 2 years old, stored inside, \$300 or reasonable offer; 724-654-2455 ⁵⁻¹⁷

SOCIAL SECURITY DISABILITY
Has your claim been denied?
Call Attorney Pamela Miller
724-656-1555
No Recovery - No Fee

40 YEAR Worry-Free Roof, metal roofing, free estimates; 440-523-1547
Eli, PA174531 ⁵⁻³¹

2006 FORD Mustang Premium, customized to GT, tinted windows, Crutchfield sound system, new tires, brakes, \$12,000; 724-651-4914 ⁰⁵⁻¹⁰

Keep it Mow'n

Sales • Service • Repairs

• All Outdoor Power Equipment •

Jimmy Lombardo
724-944-4531

email: keepitmown@gmail.com

Happy Mother's Day!
Auctions, Pages 8&9

APPLE CASTLE
Crisp, Crunchy Apples
15 Varieties; Fresh
Cider & Donuts, Deli
Meats & Cheese,
Baked Goods, Local
Honey, Jams - regular
and sugar free!
277 St. Rte. 18,
New Wilmington,
724-652-3221.
Mon.-Sat. 7:30-5:30

Ad Blank, Page 15

R&R Home and Lawn

Mowing, Trimming,
Shrub
Maintenance,
Gutter Cleaning,
etc. Insured,
Free Estimates;
724-652-9372
PA085521

100 lb. PROPANE tank, filled, \$150; Lincoln welder, 225 AMP AC stick welder \$100; 724-355-9479 ⁵⁻¹⁰

- WANTED - TRAINS: all scales, Lionel, MTH, Standard Gauge, HO, American Flyer.
Also Buying COLLECTIONS.
Will beat anybody's price;
724-667-1342

MOSE SHETLER CONTRACTING

Pole Barns,
Metal and Shingle Roofing,
Decks, General Construction

FREE
On-Site
Estimates

Call Today!

**814-373-9536** • Insured • PA176878

Find a Job, Page 7

Yard Sales, Page 18

Community Happenings

MAY 12: Sunday Worship 10am, in-person and live stream; The Chapel at Mercer, 300 S. Pitt St., Mercer

MAY 12: The Way Cafe 9:15am, Worship 10am
Pastor Bryan Warner;
Wayside Emmanuel Church, 4437 Mitchell Rd., New Castle 16105

MAY 12: Ellwood City Area Civic Chorale 70th Annual Patron Concert, 7pm-8pm; Trinity Lutheran Church, 207 Spring Ave., Ellwood City

MAY 12: Gospel Jubilee 5:30pm, Gospel, country, oldies; worship 3:30pm, social hour 4:30pm; Fellowship Church, Rte. 62, halfway between Hermitage/Mercer

MAY 11: Western Family Fun Night, 5pm-9pm, \$10 entry fee, 12 and under free, food, games, DJ, photo booth, mechanical bull contest- age 7+, more! Fee includes 1 bull ride, food, beverage, door prize entry; Advance tickets 724-758-9254 after 3pm; Ellwood City Moose Lodge 93, 1400 Factory Ave., Ellwood City ⁵⁻¹⁰

MAY 11: Square Dance at Liberty Grange, 7pm-10pm, 3067 Harlansburg Rd., with David Lang Band, \$10/person; 724-674-2621 ⁵⁻¹⁰

MAY 16: Celebrate Recovery, every Thursday 6:30pm-8:30pm, for any life issue; New Life Church, New Wilmington. Questions: Pastor Trent 724-946-2816

MAY 18: Run/Walk for Life, 5k run: reg. 8:30am, start 9:45am, walk: reg. 9am, start 10am; Memorial Park, Grove City. Sponsor: Promise of Life Network ⁵⁻¹⁷

MAY 18: The Way Men's Brunch, 11am, meeting at Burger King, Rte. 18 and Mitchell Rd., Neshannock; Info 724-652-6439, Bryan Warner

MAY 18: Drive-Thru Food Giveaway, 8:30am-?, while supplies last; Cascade Galleria Plaza, rear lot, 200 S. Jefferson St., New Castle

MAY 18&19: FD Campbell Library Spring Vendor Market, 10am-3pm, 209 Hillville Rd., Bessemer; craft vendors, food trucks, hanging baskets, small business info., live music, basket raffle, book sale, Blackstone griddle raffle, free space for yard sale setups, proceeds benefit library programming. ⁵⁻¹⁷

MAY 19: Blessings of Bikes, New Life Church, New Wilmington, church service 11am, blessing gathering (back parking lot) 12:30pm, food trucks; questions Pastor Tim 724-946-2816 ⁵⁻¹⁷

MAY 19: The Way Cafe 9:15am, Adult Sunday School 9:15am, Worship 10am "Truth of Poppycock", The Way Youth Group, 4pm, ages 10-18; Wayside Emmanuel Church, 4437 Mitchell Rd., New Castle 16105

MAY 20: Lawrence County Patriots Town Hall, 6pm, showing the film "Letter to the American Church" by Eric Metaxas; New Castle Christian Academy, 1701 Albert St., New Castle

MAY 25: Plant and Book Sale, 9am-2pm, lunch available, benefits missions; Princeton Memorial Church, 3012 Church Rd., New Castle 16101 ⁵⁻²⁴

MAY 25: Rapid Tappets Car Club 34th Annual Dust Off Car Cruise, 10am-3pm; Shenango Elementary School, 2501 Old Pittsburgh Rd., New Castle, 724-714-9689 ⁵⁻²⁴

Vendors Wanted

SPACES AVAILABLE: Parking Lot Sale, May 11, \$15 space (no table), Lawrence County Career and Technical Center, email LCCTCparkinglot sale@lcvt.tec.pa.us

ARTISANS, CRAFTERS, Vendors, Collectors: We'll sell your goods for you! Rent a space in our established Neshannock Twp. Gift Shoppe, starting at only \$15.00/mo.! 724-652-0655

VENDORS/CRAFTERS: Craft and Vendor Fair, Sept. 21 at Wayside Emmanuel Church, 4437 Mitchell Rd., Nesh. Application: Email waysideemmanuelchurch@gmail.com or call 724-652-6439.

SHAFFER TREE SERVICE

- Land Clearing • Bucket Truck Service
- Tree Trimming • Chipper Service
- Storm Damage • Snow Plowing

Over 50 Years Experience • PA085463
 "No Tree Too Large - No Job Too Small"
 Expanded Service Area! Free Estimates
724-658-1060 Fully Insured
 Owned & Operated by Larry E. Shaffer
 "Best of the Best" 15 Years & Counting!
www.shaffertreeservice.com

We Specialize In
Tree & Stump Removal



Newly Renovated Venue
 featuring All Inclusive Packages
Turkey Run Hollow
Wedding & Event Center
Mercer Counties Premier All Inclusive
Wedding Venue Nestled on 99 Acres of
Landscape, Forest, and Wildlife.

- Temperature Controlled • 3 levels
- Indoor Restroom Facilities

724-651-4481
 97 Oak Hill Rd.
 West Middlesex, PA 16159

MIJAVEC FEED & SUPPLY

Greenhouse OPEN!!

Mother's Day Hanging Baskets



Seed Potatoes 

Onion Sets Seed Starting Supplies,
Onion Plants Seeds, Peat Moss, Perlite,
 Vermiculite, Fertilizers,
 Lime, Grass Seed, Straw, Hay

724-964-8933
 Route 422, 1.5 miles East of PA/Ohio line

JOHN DEERE D140
 Riding Mower, 48" cut,
 includes bagging system,
 extra belts, extra blades,
 newer carburetor, well
 cared for \$1,200; 734-347-
 2538, Union Twp. 5-10

Yohman Concrete and Construction, LLC

- Concrete Sidewalks/Driveways
- Exterior Masonry • Exterior Carpentry Work
- Interior Remodeling • Finish Basements
- Stone Fireplaces • Chimney Restoration
- Basement, Cinderblock, and Concrete Repair
- Small Excavation Work
- Water Service Lines

724-730-9007
 PA#148727

Lawn Rolling and Aeration

Leave message for
 Jim 724-651-0586

1990 ASTRO Manu-
 factured Home set up
 in Gas Light Village, 3
 bedroom, 2 bath, 14'x76',
 includes carport, awn-
 ing, and wooden shed,
 asking \$29,900 obo. Easy
 financing; 724-730-8755
 or 724-658-1000. 5-10

Wanted:
 Paying Cash for
 Unwanted Junk
 Vehicles
Buying:
 Catalytic Convertors,
 Batteries &
 Aluminum Wheels
724-752-3320

FREE EVALUATION
 of your Social Security
 Disability Claim.
 Call Attorney
 Pamela Miller
 724-656-1555
 No Recovery - No Fee

LEARN HOW TO PLAY BASS GUITAR

Live-Local Lessons

WWW.ONSTAGEIN90DAYS.COM
 Click on "Bass Guitar Live Lessons"

Laszlo Plumbing and Heating

Call Now for Air Conditioning Checkups

Water Heaters
Installation & Service

Call Today!
724-758-5610
 168 Portersville Rd.
 Ellport, PA
 Free Estimates

APPLE CASTLE
 Crisp, Crunchy Apples
 15 Varieties; Fresh Cider
 & Donuts, Deli Meats &
 Cheese, Baked Goods,
 Local Honey, Jams -
 regular and sugar free!
 277 St. Rte. 18,
 New Wilmington,
 724-652-3221.
 Mon.-Sat. 7:30-5:30

Black Streaks or Stains on Your Shingles?

Get Your Shingles CLEANED
 and Looking Like New Again While
 Increasing the Lifespan of Your Shingles!

Call Now Before Our
 Summer List Fills Up!

Curb Up .LLC
724-674-7433
 PA130186

Also ask about
 our **House**
 and **Concrete**
 Washing
 Deals!

8' SLATE Pool table 2012 HARLEY
 with many extras \$1,750; Davidson Ultra Classic
 724-944-0131 5-10 \$12,000; 724-944-0131 5-10

A&M Roofing

All Types Roofs Installed
 Rubber Roofs - Gutters - Repairs
724-658-6112
 Winner of "Best of the Best" Roofers
 in New Castle • PA034825

E&S Services
All Your Electrical Needs!
724-301-1918
 PA188065

Byler Sawmill

- Storage Sheds
- Chicken Coops
- Dog Houses
- Hunting Blinds

23 Angel Rd.
 New Wilmington, PA
 16142

TWO ADJOINING SLATE REPAIR, Shin-
 cemetry lots at St. Nich- gles, steel roofs, Wil-
 olas Cemetery, \$1,000; liams Restoration; 724-
 724-651-8228 6-7 982-9097 PA080933 05-17

MAHONING SPORTSMAN ASSOCIATION

1ST ANNUAL GUN BASH

SATURDAY MAY 18TH, 2024

*Event will be held at the Mahoning Township Building
 4538 West State Street, • Hillsville, Pennsylvania 16132*

Admission \$50

*For tickets, Please call, Gary 330-259-5755 or Jason
 724-333-5071, Duke's Sport Shop, Fairground Market,
 Romano Firearms, & Twisted Scissors.*

Tickets included entry to 24 Guns, Food & Drink, additional raffles at event
Catering by Fairground Market Doors open at noon event 1-5pm.

SAVE \$\$\$, Save Time!
 CDL Drivers needed for
 your Company or Munc-
 ipality? Retrain your em-
 ployees, men/women,
 to Drive Big Trucks! We
 can come to you! Train
 in your truck or ours.
 Come to school on your
 own schedule. Only pay
 for the training hours you
 need. Be driving in
 3 weeks! Drive Locally!
 Call 724-730-6685, Moore
 CDL Driving Acad-
 emy, Contract Trainers,
 New Wilmington. www.MooreCDL.com 5-17

Jim's Painting & Remodeling

Interior/Exterior
 Painting, Carpentry,
 Electrical, Plumbing
 and More. Insured,
 Free Estimates
724-714-8209
 PA120084

Remember Mom!

Unique Gifts made by local artisans



Antiques and Collectibles!
 One-of-a-kind items for men,
 women and children of all ages!

*Graduation, Birthday, Father's Day,
 Baby/Bridal Shower, Just Because!*

Anchor
 Handcrafted & Collectible
Gift Shoppes

Open Year
 'Round
 Wed.-Fri.
 11-6
 Sat. 10-3

4466 Mitchell Rd. New Castle,
 PA 16105 (in the Pet Parlor Building)

Landscaping  **Excavating and Ditch Witch**

Complete Landscaping and Design

Specializing in **New Yards and Yard Repair**

Specializing in **Small & Large Excavation Small Drainage Problems**

• Low Maintenance Plants
• Retaining Walls
• Driveways
• Patios

• Footers: Water, Gas, and Sewer
• Demolition
• Driveways



Residential • Commercial • PA033956
Fully Insured • **724 674-8205** • Reasonable Prices

 **Garage Doors and Openers**

Residential and Commercial, Repairs PA52610

724-856-6019

mcoverheaddoor.com
Like Us On Facebook!
We Stock Most Standard Sizes

Kevin's

 **Window & Gutter Cleaning**

Residential ♦ Commercial

724 977-7701 PA151044

Just Like Cats & Dogs by Dave T. Phipps

HEY REX, I SEE YOUR WIFE FRIENDED THE ENTIRE COMPANY ON FACEBOOK AND SHARED BEACH PICS OF YOUR TRIP TO CANGUN.

DELETE
DELETE
DELETE
DELETE
DELETE
DELETE



©2024 King Features Syndicate, Inc. All rights reserved.

Happy Mother's Day
Open 7am-8pm

Brown's Country Kitchen

Follow Us on Facebook

• Daily Specials that are priced fairly
• Homemade Soups & Pies!

Ellwood-Portersville Rd.
Portersville, PA
724-368-3227
Open Daily 7am-8pm

2019 FOREST River Wildwood DLX Camper, 40', 4 slide-outs, 2 bedroom, 1 1/2 baths, full size stainless appliances, bluetooth indoor/outdoor speakers, 3 year old awning & hot water tank, \$28,500 obo, smoke & pet free, lots of storage; 724-944-7147 05-17

Andrew's Tree Service

- No Job Too Small
- Tree Removal
- Shrub Removal
- Storm Damage Cleanup
- Lot Clearing
- Dump Truck Service



PA#151989

724 730-8172 • Fully Insured

For All Your Glass Needs

CITY GLASS Co. Inc.

1064 Beckford St., New Castle • 724-654-7241
cityglasscoinc.com • 800-478-8188

With this ad you can save on **WINDSHIELD GLASS**
\$50 OFF your insurance deductible or
\$10 OFF non-insurance deductible
Some restrictions may apply

ANSWERS:

- 1) Neither, 2) John the Baptist (Acts 11:16), 3) 7 days, 4) Damascus, 5) Peter ©2024 King Features Synd., Inc.

• **STRAW** •
Square Bales
\$5.00 each
Book Farm
724 924-2396

85 ACRES for Sale: Located on Rte. 19, 7 miles North of Mercer, all wooded with food plot, 2 tree stands, newer cabin, storage shed, taking bids until July 1 with the right to decline all offers; Call Glen 724-475-3779 6-28

17' ALUMINUM boat, 2014 20 hp Honda motor with steering wheel, \$3,300 obo; 16' fiberglass boat and trailer, \$275 obo; 2006 Honda Goldwing, 58,000 miles, \$6,000 obo; 7x16' enclosed Cargo trailer \$3,500; 724-730-1509 5-10

ROOFS Metal Shingled
PLUMBING and ELECTRIC
SIDING Vinyl, Metal, Any

BASEMENT Waterproof Remodel
SUN ROOM CAR PORT GARAGE

Any and All Remodeling

Home Zone, Inc. **724-944-7779**
PA079817 • BBB

GOLF CART, 2008, gas, lift kit, aluminum wheels, headlights, tail lights, fender flares, rear seat, sharp, asking \$4,400; 724-752-9347 or 724-504-6602 5-17

SEAMLESS GUTTER and Downspouting Installed; Call Chris Byler 724-202-9747, 216-469-0322 cell, PA#146758

Like a Great Cheeseburger?

Elvis Burger and
Bacon Burger Many
Ravioli Burger More!

Chicken on a Cheeseburger
Bull 'N' Bird!

The GRILL on the HILL

3208 Wilmington Rd.
New Castle
Tues.-Sat. 7-7; Sun. 8-4
724 856-3181 • Catering Available

ALL DAY BREAKFAST

Birria Tacos • Burrito Jorge

COUPONS

\$3 Off ANY PURCHASE OF \$20 OR MORE
Must present coupon at time of service. One coupon per guest check. Not valid with any other offers or specials. Expires 05/31/2024

\$6 Off ANY PURCHASE OF \$35 OR MORE
Must present coupon at time of service. One coupon per guest check. Not valid with any other offers or specials. Expires 05/31/2024

2506 Ellwood Rd., Shenango Twp., 724 656-5141
2421 Wilmington Rd., Neshannock Twp., 724 657-2901
225 5th St., Ellwood City, 724 201-0999

Download our El Canelo App.
Visit our New Website: El-Canelo.com

DOORDASH Uber Eats

El-Canelo FAMILY RESTAURANT
AUTHENTIC MEXICAN FOOD



A-1 Rudy Lock & Safe
 Locally Owned and Operated
724-772-RUDY (7839)
 • Installation • Re-Keying
 • Lock-Outs • Safes
**24 Hour
 Emergency Service**



Home & Office Cleaning
 • Fully Insured 25 Years of Experience
 • Custom Pricing Local, Veteran & Family
 • Free Estimates Owned & Operated
 • Results Guaranteed

AnitaCleaner.com
 724-546-4478
 (Call or Text)



>>> NIXON <<<
Home Improvements
Quality Windows & Siding
 at a Fair & Reasonable Price!
> Now Offering Repair Services <
 PA021595 **724-730-4272** OSHA Certified

**Lawrence County
 Garden Mart
 & Craft Show**
Sat, May 11
9am-1pm
Cascade Park Pavilion
 New Castle
 Perennials, Annuals,
 Crafts, Baked Goods
 and Much More!



TOP DOLLAR
 for your used
 and unwanted
 vehicles;
 724-510-1808

Rototilling
 Lawn, Flower
 Beds, Victory
 Gardens, etc.
 724-651-0586
 ask for Jim

MUSIC LESSONS 🎵
at Music Showcase
 *Guitar *Bass *Ukulele *Piano *Voice
 *Trumpet *Clarinet *Flute *Saxophone
 *All Lessons Private
Free Guitar Lessons for All Military
 1505 Wilmington Rd.
 New Castle, PA 16105 • 724-658-2141

**HOMEMADE LOG
 Splitter**, approx. 15' long,
 needs TLC; hay lift with
 Wisconsin motor, \$350
 each; 412-596-1823 New
 Castle area 5-10

HEELER PUPPIES: 8
 weeks old, \$25 ea.; Jonas
 H. Byler, 174 Whispering
 Oak Ln., New Wilming-
 ton, PA 16142 05-10

2008 HONDA CRV,
 174K miles, well main-
 tained and reliable, clean
 title, inspected through
 08/2024, \$6,000 obo; 724-
 674-6382

2006 JAGUAR, 3.0 li-
 ter V6 engine, X-Type,
 AWD, needs engine, has
 Serius Satellite Radio
 System, tires like new,
 interior great shape,
 217,000 miles, \$2,000;
 724-312-5635 5-10

3 D's Produce Farm & Greenhouse
OPEN
Mother's Day
Weekend
 • Hanging Baskets
 • Flower Packs & Pots
 • Over 60 Varieties of
 Vegetable Plants!
 Herbs • Seeds • Supplies

1605 Mohawk School Rd., Edinburg
 Open Mon.-Sat. 10-7, Sun. 10-5 • 724-730-9954



2009 SUZUKI Boule-
 vard CR109R, 1800cc,
 51,000 miles, racing
 clutch, no pull clutch to
 shift, asking \$5,000; 16"
 Craftsman chainsaw \$75;
 Poulan 28cc trimmer \$75;
 724-614-4369 5-17

SEASONAL INSECTS?
 Let us treat your house
 and get rid of those
 pests! ProLine Pest Con-
 trol, LLC, 724-944-0642,
 License #BU13692 6-28

MAYTAG DRYER,
 electric, 220V, like new,
 \$375; 2 sets dresser
 drawers, \$65 each; metal
 office desk \$60; La-Z-
 Boy couch with double
 recliners and matching
 recliner \$250 set; 724-
 312-5635 5-10

REMEDIAL HELP for
 struggling readers using
 Orton/Gillingham prin-
 ciples; Norma 210-488-
 6667, New Wilmington
 5-10

Hiring • Hiring • Hiring • Hiring

Post a Job Opening: Up
 to 20 words: \$6.00 per edi-
 tion; Over 20 words: add
 25¢ for each additional
 word. WBB Office Mon.-
 Tues. 10am-5pm 724-654-
 5529. Deadline 5pm Tues.

CDL TRUCK Driving in-
 structors, starting at \$25/
 hour, must have 5 years
 minimum driving experi-
 ence, set your own sched-
 ule, part-time, New Wilm-
 ington; 724-730-6685 5-17

HELP WANTED: Look-
 ing to earn some extra
 cash? Person needed to
 weed whack, property in
 Volant, as needed \$50,
 equipment furnished;
 412-860-2463 5-10

COUNSELOR/MENTAL HEALTH
Full Time. Private mental health out-
 patient clinic in New Castle, PA seeking
 a Master's Level LPC, LSW or LCSW li-
 censed therapist. Will consider entry-level,
 non licensed. Provide counseling – adult,
 children, families. No weekends. Agency
 qualifies for student loan forgiveness pro-
 grams. Insurance benefits, paid leave, paid
 sick leave, vacation, competitive salary.
Send resume. Director@pinpa.org

Caregivers Wanted
DON Services \$15/hr
 My life, my choice!
 We offer flexible schedules
 including mornings, afternoons,
 evenings, or just weekends.
 Work for a company that
 helps others while earning
 supplemental income.
Call 724-652-5144 or
email jiorio@donservices.org

SEEKING CARE giver
 with caring heart to as-
 sist wheelchair bound
 woman, flexible part-
 time, week days, week-
 ends, evenings, Wilm-
 ington Twp.; text/call
 724-877-0069 5-10

ELECTRICIANS
NEEDED: Start your
 own company; 724-977-
 1111 5-10

GUEST ADVISOR,
 Men's Ministry, front
 desk, City Rescue Mis-
 sion. Apply online: city
 rescuemission.org/em-
 ployment-opportunities
 5-31

HOUSE CLEANING
 / Boat Cleaning Person
 Needed, 1 day per week,
 4+ hours, New Wilming-
 ton area; 724-730-6685
 5-17

HIRING BRICK Lay-
 ers, Laborers, immedi-
 ate positions available,
 great pay, health insur-
 ance, pension 401K ben-
 efits, call 724-730-2271
 or email ed@stevensmasonry.com 9-13

Reiber Tree Service
 • Stump Removal • Bucket Truck Service
 • Lots Cleared • All Tree & Shrub Work
 • Tree & Shrub Planting & Feeding
 • Storm Damage Cleanup,
 Complete 24 Hour Emergency Service
 • Free Estimates
 • Fully Insured
 • 45 Years Experience

Call Ken
724-992-8297
or 724-615-1402
 PA085660



Silver Coin Collection
175 One Ounce Coins
 Bright, Uncirculated, Total Value \$11,000
 Legitimate offers accepted for partial or all;
 724-510-8476

Laszlo Plumbing and Heating

 Call Today!
724-758-5610
 168 Portersville Rd.
 Ellport, PA
Water Heaters Free Estimates
Installation & Service

Makita **Battery
 Powered**
**Hahn's Sales
 and Service**
 211 Sankey Run Rd.,
 Edinburg 724-652-5164
 Sales • Parts • Service • Chain Sharpening

- Chainsaws
- Trimmers
- Hand-Held Blowers

**Weekly
 Truckloads**
 of overstock
 merchandise,
 from your
 favorite retailers.
 Our prices are
40% to 75% Off Retail!
 Home goods, toys, small appliances,
 cosmetics, camping equipment, furniture,
 exercise equipment, outdoor/patio,
 cell phone accessories, & so much more!
**Areas Best Deals on Snacks,
 Candy, Cereal & So Much More!**
 Open to the public. • No membership fees.
 1399 Countyline Rd., New Castle, PA 16101
 Tues., Wed., Thurs. 4pm-7pm, Sat. 10am-3pm
www.lawrencecountyliquidationdepot.com



Design Your Dream Building Today!**Pole Buildings and Garages**

PA3031
KNEPP
BUILDINGS, INC.

814-382-0392 • www.kneppbuildings.com

Events, Page 4
Ad Blank, Page 15

Rentals and Storage
Space, Page 19

Fozza
ENTERPRISES
PA#174760

James Forrest

**PAINTER
HANDYMAN**

call/text: **724-968-9201**
for a free quote!

JUST JUNK IT!

Removal of all
waste & rubbish, free
estimates, no need
for expensive roll-offs!
724-730-2668

**FORGOT MOTHER'S
Day?!** Let mom choose
her own gift! Shop for
jewelry, crafts, antiques,
collectibles, more! Enjoy
a meal together at Thom-
asina's Eatery, weekly
special, full menu, dine-
in/take-out. Rte. 422, 5
miles West of New Cas-
tle, 724-652-6244

**Porta Potty
Rentals**

Schedule now for
summer events!
724-699-8935
or 724-699-3871

2012 PRIUS, runs good,
inspected \$4,000; 2006
Chevy Trailblazer, 150K,
runs good, inspected
\$4,200; 2006 Charger,
high output \$4,500; 724-
510-1808

**Electric
MOTOR
REPAIR
and SALES**

724-301-0692
1544 State Rte. 956,
Volant, PA 16156

MERCURY 9.9HP out- AMANA GAS Dryer,
board motor w/controls, like new, \$250 obo; 724-
\$500 firm; 724-510-5720 856-6458 5-24

• AUCTIONS •

Teaser Ad

Absolute Real Estate & Contents

TUESDAY, May 21st at 4pm

3786 Orangeville Rd., Sharpsville, PA 16150
2.59 Acres- Mobile Home- Garage & Out Bldgs.
Chevy Truck, Boat, Snowmobiles, Trailers,
Lawn Tractors, Tools, Equipment, Antiques,
Household.

Court Ordered Auction-Guaranteed Clear Title
Go to auctionzip.com ID# 8930 for TERMS, Details
& Pictures.



DUKE WHITING
Auctioneer
Complete Auction Service
305 Easy St., New Wilmington, PA 16142
(724) 301-0319

PA License AU-003437-L • OH. License 57199670209
www.whitingauctions.com & www.auctionzip.com #8930

AUCTION**25TH ANNUAL
FREDONIA AMISH SCHOOL
BENEFIT AUCTION**

HELD AT THE BRENNEMAN FARM - 967 Hamburg Rd., Fredonia, PA 16124

JUNE 15, 2024 AT 8 AM

Looking for quality consignments such as Rustic Log
Furniture, Poly Wood and Lawn Furniture, Quilts, New
and Used Tools, Farm Machinery, Horses, Ponys,
Buildings, Antique Watches, Wood Crafts, lots of
Flowers, Sporting Goods and more.

Deadline for advertising is May 24, call for early consigning.

Flea Market Spots Available \$25

CONTACT numbers for adds:

Henry Brenneman: 724-475-3717 or 724-967-6511

David Schwartz: 724-475-2571

Timothy Byler: 724-815-7132 or 724-253-3216

**Auctioneer
Elmer Yoder**

330-641-2408
AU005894

Commission Rates are combined sales so bring good quality consignments to get Low
Rates \$1.00 and under goes to the school \$2.00 to \$100.00=25%, \$101.00 to
\$300.00=20%, \$301 to \$600=15% \$601.00 to \$1,000.00=12%, \$1,001 to
\$8,000.00=10%, \$8,001.00 to \$12,000.00=8%, \$12,001 an up 6%, all quilts 10%,
Horses and large ticket items \$150 cap.

WATCH JUNE 7 PAPER FOR FULL LISTING

May 10, 2024

**Buy Cars
at
AUCTION
PRICES!
800-422-8884**

2012 NISSAN Versa
186k, needs insp., bat-
tery, exhaust flange gas-
ket, \$1,500; wrecked 2002
Toyota Echo, 69k whole
\$1,000; 724-714-1192 05-10

AUCTION**HUGE FROZEN FOOD &
GENERAL FOOD AUCTION**

Rte. 224, 3 miles east of Poland, Ohio 44436
THURSDAY, May 16, 2024 • 6:00pm
Doors Open at 5:00pm • Bring Coolers

Terms: Cash, good
check, MasterCard
& Visa accepted.
13% buyer's premium
with 3% waived for
cash or check.
One of every item
selling absolute.

*All American
Auctions*
By *Mark Miller*
AUCTIONEER

330-507-7600

Mark Miller, Auctioneer OH Lic. # 2005000140

ESTATE

**Vintage Garage- Advertising- Automobilia-
Signs- Tools- Gun Collection**

Wednesday, May 15th at 4pm

Whiting Auction Barn

305 Easy Street, New Wilmington, PA 16142

20' Enclosed Box Trlr/Car Hauler Vintage Fire Pedal car, Vintage
Train Set. Hot Wheels Car Case & Cars. Baseball Cards, Balls & Books.
Old Air Tire Machine. Manual Tire Machine- NIB. Tire Spreader. Wheel
Balancer, Engine Analyzer, Vintage Headlight Aimer. NAPA Auto Bulbs
Bin. ANCO Display Stand, Carquest clamps display. AP Muffler Trash Can,
Gas Pump nozzle Antique, Brass Fire Extinguisher. Box license plates. Gas
box gas pump. PA Official Inspections Sign. Texaco Greaser, Monroe
Clock, Monroe Street Sign lighted, Monroe Thermometer. Raybestos Brake
Sign, Federated Car Care Sign, Federated Stool, MOOG Stool. Hours of Op-
eration sign. Harley Metal sign, HD Painted Sign, Streetware Sign. Weather-
vane. Bud Dry Lighted Sign, Miller Light register lamp. Bud Light Bowling
lighted Sign, NASCAR Trash Can. 7-UP Barometer. NASCAR Pictures, Roll-
ing stones. Portable BeerMeister. Popcorn Machine, Drink Cooler. Clone
Wars pop up tent. Vintage Cameras. Drill Press, Small shop vise, Battery
Charger, Duralast Jack, Air tank, gauges, Red tool box, Power tools & Bat-
teries. Small Jump Pack. Lots & Lots of hand tools, drivers, Chisels- Totes
Loaded- tools. Fender covers, saws, jumper cables, club, Sorting Bin...
**Coin Collection: Silver Dollars, Currency, Sets... Guns: Remington
7600 Carbine 30-06 w/Zeiss. Rem Sportmaster 512 w/Clearfield. Marlin
1895 GBL 45-70 Gov't Big Loop Lever. Savage A17hmr- semi- Thumbhole
Stock- Fluted Barrel w/BSA. Savage AXIS 6.5 Creedmoor w/Weaver. Sav-
age EDGE 30-06 w/Bariska. Savage mod 11 243 w/Nikon. Savage 64 .22 w/
Simmons. Glenfield mod 20 .22 w/BSA. YUGO SKS w/Bayonet. Colt M4
Carbine mod LE6920 .223- NIB. Diamondback Multi Cal w/Range Optic-
Red Dot- Bi Pod. APF mod APF-15 Multi Cal. HK Heckler HK146D .22 Semi-
NIB. Rem 11-87 Sportsmaster 12ga VR. NE Pardner Pump 20ga Camo VR.
Tradition 12ga VR. H&R Topper 158 20ga Mod. Stevens 320 12ga pump. NE
Pardner mod SBI 12ga Full. The Geo Wash Co Clev OH Harvard 12ga. Iver
Johnson 12ga. TC Impact SB 50cal Inline w/Nikon. Andesa Spain Black Pow-
der 50 cal Cap & Ball. Browning Buck Mark .22 w/case. Ruger EC95 9mm
w/LazerMax- in box. Ruger P97DC 45 ACP. FMK 9mm. Taurus Tracker 44
revolver. Taurus TX .22 NIB. Taurus Spectrum 380. DPMS Panther Auto-BB
Gun w/Red Dot. Daisy Pardner 8805 BB/Pellet w/scope- NOS in box. Pistol
Crossbow NOS. PSE Silver Hawk Bow. 2 Swords, Smith & Wesson Knife &
others. Misc Optics, Scopes, Knives. Some Fishing Stuff. All FFL Laws Ap-
ply. Estate Family handles firearms. Quick Listing - Small Ad - BIG Sale.**

Terms of Sale:
5% Buyer's Premium,
waived for cash or local
check.

Go to
auctionzip.com
ID# 8930



DUKE WHITING
Auctioneer
Complete Auction Service
305 Easy St., New Wilmington, PA 16142
(724) 301-0319

PA License AU-003437-L • OH. License 57199670209
www.whitingauctions.com & www.auctionzip.com #8930

Dailey Absolute Auction

154 Bloomfield School Rd, Portersville, Pa 16051

Muddy Creek Twp **** Butler Co

Saturday, May 18TH @ 10:00am

LOCATED: Follow Huey Auction Signs From Rte. 19 in Portersville, PA to Auction.

REAL ESTATE SELLS @ 11:30 AM

Sells Absolute To High Bidder * NO MINIMUMS * No Reserves
Consisting Of 10+/- Acres Offered in 2 Parcels & in Entirety

OPPORTUNITY ** OPPORTUNITY ** OPPORTUNITY
Nice Quiet Private Setting * Horse Lovers Dream

PARCEL #1: 7.5 Acres w/1 ½ Story Cape Cod Style 3 Bedroom Home w/2 ½ Baths Dining Room & Spacious Living Room, Full Walk-Out Basement w/Family Room & Wood Burner, Wrap Around Deck, Side Porch w/Sun Setter Awning, Blacktop Driveway. Gas Forced Air Heat & Central Air, Well & Septic, Also Includes 24' x 32' Cemented Garage w/Lean-to w/water, 32' x 30' Pole Barn w/3 Box Stalls w/Extra Room for 4TH, Cemented Walk Way, Over Head Hay Storage & Water. All Buildings & Home Well Cared For In Ready To Move Into Condition. **Terms On Parcel #1:** \$25,000.00 Down Day Of Auction (Non Refundable) Balance In 30 To 45 Days Or Upon Delivery Of Deed.

PARCEL #2: 2.2 +/- Acres w/Older Cement Block Foundation & Well w/Young Orchard Of Peach, Apple & Pear Trees.
Terms On Parcel #2: \$7,500.00 Down Day Of Auction (Non Refundable) Balance In 30 To 45 Days Or Upon Delivery Of Deed.



**Super Nice Setting. Make Plan Now To Come Take A Look,
Very Well Maintained & Kept *** Call Soon For Appt To View.**

Viewing By Appointment Only, Contact Auctioneer John R Huey (724) 794-4737

**TRUCKS * TRACTOR * BOAT * 4 WHEELER * TRAILER * * ZERO TURN * GUNS
* TOOLS * GUNS & MORE.**

TRUCK: 2001 Chevy HD2500, 4 WD, Reg Cab, 8' Bed w/Spray In Bedliner, 8.1L Gas, Allison Auto, GN Hitch, Only 61,000 1 Owner Miles (Very Nice Kept Inside) (Vin # 1Gchk24g01e179452).

TRACTOR: MF 165 Diesel (New Rears).

BOAT: 2009 Sweet Water 22' Pontoon Boat w/20 HP Honda Motor & Trolling Motor w/2009 Yacht Club Trailer

4 WHEELER: 2016 Can-Am Out Lander 570 V Twin, 4 WD w/Winch (2053 Miles).

TRAILERS: 2021 Cam Super Line 6' x 10' 3 Way Dump Trailer (9900 GVW) (Like New) 13' Homemade Tandem Axle Utility Trailer w/Sides & Title.

ZERO TURN: Cub Cadet 24 HP w/54" Cut, Steering Wheel; Cyclone Rake Vac System; Husqvarna All Wheel Drive Push Mower. **EQUIPMENT:** 3 Pt Platform; 3 Pt 7' Back Blade; 3 Pt Scoop; 3 Pt 6' Brush Hog; 3 Pt Boom Pole; 3 Pt 6' Rototiller; King Kutter 6' Pull Type Brush Hog; Huskee 22" Hyd. Log Splitter; **TOOLS:** Cutting Torch Outfit; Hobart Elec Welder; Briggs 5550 Watt Generator; C.H. Portable Air Compressor; 125000 BTU Space Heater; Bench Model Drill Press; Battery Charger; DeWalt 3400 PSI Pressure Washer; S & K ¾ Dr Socket Set; Assorted Jacks; 10' Steel Work Bench; Bench Vise, Levels, Pipe Wrenches; All Types Of Assorted Hand & Power Tools; Husqvarna Chainsaws Including 372 & 240 & Others; STIHL Back Pack Blower; Weed Eaters; Craftsman Portable Air Compressor; Ladders; Lawn & Garden Tools; (2) 25 Gal 12 Volt Sprayers & Others; Log Chains; Lawn Carts & Much More

GUNS: Marlin Model 883 22 Mag w/Scope; Mossberg Model 46MMM-B 22 Cal; Browning A Bolt 7mm Rem Mag w/Syn Stock w/Scope & Muzzle Break; Rem. Model 760 30-06 w/Scope; Thompson Center 50 Cal Flintlock; Rem. Model 597 22 Cal Semi Auto Composite Stock; Westernfield Model M550AR 12 GA Pump; Winchester Model 1200 16 GA Pump; Ruger Police Service 6 357 Stainless; Ruger LCP 380 w/Laser; Ruger LCR 22 Mag Hammerless. Wormy Chestnut Gun Cabinet; Winchester 26 Gun Gun Safe; Asst Ammo; Compound Bow; Tree Stand; Archery Target.

MISC: Nice Kenmore Gas Grill; (2) 10 Gal SS Milk Cans; Dog Crate; (2) Bikes; Tomato Cages; Cooler; 7 Alum Ramps; Blue Mason Jars Qt's & 1/2 Gallons; Turkey Fryer; Coleman Lanterns; 15 Cu Ft Chest Freezer & More.

TERMS: Cash or Check w/Current Photo ID. (No Credit Cards) No Buyers Fee

Hot Coffee & Breakfast Sandwiches & Lunch Available ** RR Provided

Log Onto AuctionZip.com to View Photos, Use AU ID #1361

Auctioneer:

John R Huey II • AU-1588-L • Slippery Rock, PA • (724) 794-4737



May 10, 2024

WBB

9

1985 GOLDWING 45 KW Stateline generator Limited, collector's edition, good cond., loaded, runs great; 724-714-8268 leave message or text ⁰⁵⁻¹⁰ **45 KW Stateline generator** 4 cyl. Perkins Diesel engine, 240/480 volt.; call for details 724-510-5720 ⁰⁵⁻¹⁷

• AUCTIONS •

Absolute Commercial Real Estate

**703 9th Ave., New Brighton, PA 15066
Parcel ID 420010400000**

Tuesday, May 28th 5:30pm

The Old Bakery Building - Commercial - Sells Absolute - As Is. Guaranteed Clear Title. The Main Building has a fairly New Roof. Parts of the building are in need of Repairs. Brick Construction w/Partial Basement. Great Storage - Shop - Warehouse potential. No Reserve. Also selling a few old Bakery Equip - Mixers- Butcher Block table...Terms of Sale: 10% Buyer's Premium. 10% down day of sale. Balance due in 45 days at closing. Go to auctionzip.com 8930 for more information.



DUKE WHITING

Auctioneer

Complete Auction Service

305 Easy St., New Wilmington, PA 16142
(724) 301-0319

PA License AU-003437-L • OH. License 57199670209
www.whitingauctions.com & www.auctionzip.com #8930

**Antique/Vintage • Farm Toys
Trucks • Trains • Massive Collection
Friday, May 10th at 4pm**

Whiting Auction Barn

305 Easy Street, New Wilmington, PA 16142

American Flyer- Hundreds- Engines/Tenders, Locomotives, Steam, Diesel Engines-Rolling Stock-Track, Transformer-Sets-Too Many To List!!! Plus lots of HO and other Train Stuff...

Toys: W&K Cast Iron Tractor w/Driver, Smitty Toys Truck, DOEPKE, Wyandotte, IDEAL Toy, Buckeye Toys, LUMAR, Lit'l Toy, ERTL, TRU-Scale, Nylint, Buddy-L, Winross, Danwell Toys, Tonka, Midgetoy, Tootsie toy, Hublely, etc. Erector Sets. **Gas Powered:** Thimble Drome-Prop Rod. WEN-MAC. Honda ATC-gas powered... Rockette Products-Cleveland-Wind up. Pagliuso Eng Co-Wind up. Kingsbury Toys-Keene NH Wind up. Slot Track Cars. Some In Orig Box-Some Restored- Some Played with- Some Parts & Pieces.

TOO MUCH TOO List - Barn Full!

Terms of Sale: 5% Buyer's Premium, waived for Cash or Local Check. Go to auctionzip ID# 8930



DUKE WHITING

Auctioneer

Complete Auction Service

305 Easy St., New Wilmington, PA 16142
(724) 301-0319

PA License AU-003437-L • OH. License 57199670209
www.whitingauctions.com & www.auctionzip.com #8930

WeatherTech® • Floor Liners
• No Drill Mud Flaps

From: **HENLEY'S**
TRUCK ACCESSORY STORE
est. 1968

ARE

Truck
Caps
& Lids

B&W
Hitches

New
and Used
Tonneau
Covers

TruXedo
Extang
UnderCover
Mountain Top

6 miles West of New Castle on Harbor-Edinburg Rd.
(between Rtes. 422 & 224) **724-652-1763**
www.HenleysTruck.com • Installation & Sales

WILL HAUL Away
FREE: Unwanted batter-
ies, bikes, dryers, stoves,
chainsaws, weed eaters,
water tanks, mowers,
etc. We Recycle; 724-658-
3395 ⁰⁵⁻¹⁰

BUYING STANDING
Timber: 3 acres or more,
sell direct to the manu-
facturer and get paid
more; Valentine 724-931-
3695 or Urie 440-858-
5447 ⁰⁵⁻²⁴

The Leader in Truck Caps & Accessories

TOPCAP
TRUCK Accessories



738 Colt Road, Transfer Pa. 16154
www.topcap.us | info@topcap.us
Store Hours: Monday - Friday 9-5 Saturday 9-1

LIKE US ON
facebook **724.646.0210**

BUMPER TO BUMPER ACCESSORIES!!!
RUNNING BOARDS • HITCHES • LINERS • TONNEAUS
BUG GUARDS • CHROME TRIM AND MUCH MORE!

Figurelli Lawn Care, LLC
Residential & Commercial

Lawn Service • Landscaping

- Shrub/Hedge Trimming
- Minor Excavating • Leaf Removal
- Snowplowing/De-Icing



Fully Insured • PA114956 • Voted Best of the Best 2023
Call for an Estimate Today! **724-714-4436**

**Mom is Queen
of Her Castle!**

Keep her happy! Schedule
those summer projects with
a trusted LOCAL company!



We
Offer
Many
Financing
Options!

Call
Today!

Shell
RESTORATION

Roofing, Siding,
Windows,
Gutters & More

800-663-8103

2110 E. Washington St.,
New Castle, PA

www.ShellRestoration.com

Free Estimates
Fully Insured • PA105988

500

Top 500 2023
of registered
remodeling
businesses
in the USA



AGWAY Our Greenhouse
is **OPEN**



Hanging Baskets
Potted Flowers
Fruit Trees
And More!

**ONION
SETS**

Cedar Mulch

**Red, Brown, Natural or Black
Cedar Mulch**

This is a 100 percent natural colored
decorative ground cover for landscaping,
which retains moisture, regulates
temperature, is insect resistant and beautifies.

3 cu. ft. **\$6.99**
4-8 Bags for **\$6.79** ea. • 9 Bags or more **\$6.49** ea.

Agway has
everything
you need
to take care
of your
garden and
flower bed:

- Fertilizers
- Seeds
- Herbs
- Plant Food
and More!

New Castle Agway

101 E. Division St. • wblive.com/agway
Open: Mon.-Fri. 8-5, Sat. 8-2 **724 654-3841**

DOUBLE TAKE By Mark Szorady



THOSE APRIL SHOWERS BROUGHT SOME BIG MAY FLOWERS!

FIND AT LEAST SIX DIFFERENCES BETWEEN CARTOONS!



THOSE APRIL SHOWERS BROUGHT SOME HUGE MAY FLOWERS!

ANSWERS: 1. FLOWERS PETALS DIFFERENT 2. HAIR DIFFERENT 3. MOUTH DIFFERENT 4. SHIRT STRIPES DIFFERENT 5. ROCK MISSING 6. 'BIG' CHANGED TO 'HUGE'

©2012 Mark Szorady. Distributed by georgetoon.com

RIDING LESSONS



Pony Rides Available for Parties

Riding Lessons
Start at Age 3

Horse Boarding

Squaw Run Stables
Rte. 65 N., Ellwood City
724 333-0103 • Paige Conklin

ATTENTION FISH-ERMEN: Live bait for sale, pick up or delivery, minnows, night crawlers, mealworms, butter-worms, 724-498-2617 ⁵⁻¹⁷

CASH FOR Junk and Unwanted Vehicles, cars, trucks, SUVs, golf carts, etc. Free towing, same day service. God Bless; 724-624-6165 ⁵⁻³¹

ERIN OWLS 

NOTARY

We accept

Sorry -
No personal
checks accepted

1103 Sunny Ave.
New Castle
corner of Atlantic Ave.
Mon.-Sat. 9am-4:30pm
other times by appointment
724-658-2931
724-971-1310

- Licensing
- T- Plates
- Titles
- Motor Vehicles
- Trailers
- ATVs
- Boats
- Snowmobiles
- Online

\$100 Discount

when booking in 2024
a Cash Bash or a
Horse Race/Cash Bash
Fundraiser
with this ad



SPINNIN SPIEL

For more info and bookings, call
Rudy Spielvogel 724-971-4706

DON Management, LLC

A CHRISTOPHER LLOYD COMPANY
PA108555

**CONSTRUCTION and
HOME REPAIRS**

Serving Mercer and
Lawrence Counties

**Let's Build the Community
Together!**

Call Now for an Estimate!
724-308-7588

Double M Greenhouse
Merlin Stutzman
17 Heckman Rd., Fredonia, PA 16124

Happy Mother's Day Sale!
10% OFF All Hanging Baskets, Planters, and All Other Plants

Sat., May 11 • 7:30am-5:00pm
Annuals, Perennials, Bedding Plants, Herbs, Vegetables and More

- Free Coffee & Donuts
- Pine Lane Baked Goods Available for Sale

Projector 16mm w/2 Lane Swivel Rock Re-speakers by Bell and cliner, tan color, \$95; 724-Howel, \$150; 724-443-2919 964-8888

Buying / Wanted Jewelry

Gold, Silver, Platinum, Costume Jewelry

Call or Text
724-923-8230



RHINO LININGS

Spray In Bed Liners
Starting at **\$460**



G.O. CRIVELLI AUTOMOTIVE
CERTIFIED PRE-OWNED

Your New Car Alternative
Rte. 18, New Castle • 724-654-7741
gocrivelli.com

ROOFING
Get a Better Price!
We do all kinds, 30 years experience; 724-658-6112 Lou PA034825

Now Stocking KREG pocket hole jigs and accessories!
Plus we do saw and tool sharpening; Snyder Saw Service 724-758-6782

BRAND NEW Heavy Duty Office Chair \$450; Adult tricycle \$250; 2 ceiling fans and 2 lights \$50 for all 4; gas push mower \$60; Kobalt electric mower \$100; 724-456-9672 05-10

40 Year Worry-Free Roof!
Tired of Your Leaky Roof?

- Many Colors to Choose from
- Competitive Prices!
- Highest Quality
- Warranty Included!

Do you want a quick and free estimate on a beautiful new, long lasting metal roof?

Call Today to Get Your Free Estimate Today!
Call Eli at 440-523-1547
NC Exteriors PA174531

Celebrate Mom with these delicious deals!

Whiting Family Foods



Award Winning Meats and Cheese

Specials Good May 3-16, 2024



Ground Beef

1 lb. Package, Frozen
\$3.99 lb.



Beef Short Loin

Whole, for T-Bone, Porterhouse, Cut/Packaged Free
\$9.49 lb.



Beef Ribeye

Boneless, Whole, Cut/Packaged Free
\$9.99 lb.



Spring Pig Special
Premium American Pork, Cut to Your Specifications, All Vacuum Sealed

Half approx. 110-120 lbs. **\$2.69 lb.**
Whole approx. 200-230 lbs. **\$2.55 lb.**



Whiting Family Vision Care, PC
Abby Whiting, OD
724-946-2620
2055 Mercer-New Wilmington Rd.
New Wilmington, PA



Wow! \$1.99 lb.

Chicken Breast

Boneless, Skinless Individually Vacuum Sealed, Approx. 40 lb. Box
\$79.99



Sam's Famous **Lamb Patties**
\$4.99 lb.



Thank you, to all the Moms, for all the hard work... for all the sacrifices... for all the love... for all the great memories! We love you!

Wow! \$2.50 lb.

Pork Loin

Whole, Bone In, approx. 20 lb. Cut/Packaged Free
\$49.99



Smoked Bacon
Daily Choice

24 lb. ... **\$59.99**
3 lb. ... **\$8.99**



Whiting Family Foods

305 Easy St., Rte. 208, East of New Wilmington • 724-946-8633
Tues.-Wed. 9-4:30; Thurs.-Fri. 9-5:30; Sat. 9-2:30; Closed Sun.-Mon.

Specials valid May 3-16, 2024 • While supplies last
First come, first served • email: Sam@WhitingFamilyFoods.com
Visit Our New Website! www.WhitingFamilyFoods.com



ROOFS Metal Shingled	PLUMBING and ELECTRIC	SIDING Vinyl, Metal, Any
BASEMENT Waterproof Remodel	SUN ROOM CAR PORT GARAGE	

Home Zone, Inc. Any and All Remodeling
724-944-7779
PA079817 • BBB

If you fill your mind with thankfulness and positive thoughts, your life begins to change.

PROPANE 20 Pound Tank **\$16**
No Coupon Necessary • Offer Expires 5-31-24

GAS LIGHT
Manufactured Home Sales
724-658-1000
Rte. 108, 1 mile East of New Castle

STOP
Creditor Harassment
Wage Garnishment
Repossessions
Foreclosures
Judgments

Emergency Help Now!
Eliminate depression from debt
Reorganize your life
We help people file for relief
under U.S. Bankruptcy Code

START FRESH

GO
Financial Recovery
Keep House, Car,
and Pension

We are a Debt Relief
Agency / Law Firm

**Free Phone Consultations
Easy Payments**

Louis Pomerico, Esquire
"Your Power of Attorney"
724 658-7759 • 1-888-605-2414

Strange But True by Lucie Winborne

- In much of the U.S. it is illegal to buy a new car directly from the manufacturer.
- Java junkies, did you know that when coffee spread from Arabia to Europe, some people called it a "Muslim drink" and wanted it banned? Fortunately, it became widely accepted when the Pope tried a cup and liked it enough to declare it a Christian beverage. ©2024 King Features Synd., Inc.

BABY SHOWER?
Thomasina's Catering offers menu selection and complete service, at our location, indoors or outdoors, call for details; 724-652-6244

POLE BARNS and Garages; Call Chris Byler 724-202-9747, 216-469-0322 cell, PA#146758 5-31

One Call Does It All!

JENNINGS Construction
Better Business Bureau Rating of A+

Total Home Remodeling

- Kitchens
- Bathrooms
- Additions
- ...and More!

Custom Decks

Senior Discount

724-759-1929
40 Years Experience
Based in New Castle
Registered & Insured
PA173946

M X G MEAT GUYZ
1703 W. State St., New Castle
724 202-7380
Mon.-Thurs. 10-6, Fri. & Sat. 9-6, Sun. 9-Noon

U.S.D.A. CHOICE or PRIME BEEF
Steaks, Roasts, Kabobs, Brisket

Ask About MEAT PACKAGES

Best Bacon In Town!

U.S.D.A. INSPECTED PORK
Chops, Roast, Ribs, Whole Butts

We Have a Variety of Sausage Flavors
New York Strips • Ribeyes
Manhattan Fillets • Kabobs
Seasoned Burgers
Stuffed Mushrooms and Stuffed Peppers

Check out MEAT GUYZ on Facebook for **OnLine Buys Daily Giveaways Recipes Tutorial Videos** And a whole lot of **FUN!**

meatguyz.com

The Garage Door Experts

Residential Commercial

r.w. Cox Garage Doors
Service Repairs
PA002540
724-658-7316 724-342-3667

WORK WANTED:
Clearing attics, basements; cleaning houses, banks, churches, offices, garages, warehouses; apartment, house moving; weed whacking, cooking, laundry, running errands, Ellwood City, New Castle area; house sitting with elderly, care taking; references, experienced; Victoria 724-698-9635

Out on a Limb
by Gary Kopervas



SUNSET VIEW Produce, open Mon.-Sat., greens, spinach, kale, lettuce, Swiss Chard, Arugula, radishes, rhubarb, apples, jams; 278 Cannery Rd., New Wilmington 5-10

CLEANING SERVICES for homes, offices, rentals (B&B, pre and post bookings), dependable, reasonable, experienced, professional service, references; 724-740-1180 5-24

the GroundsGuys Landscape/Lawn Care Services
"We know you're busy, let us do the work for you"

- Hydroseeding
- Lawn Mowing • Edging
- Shrub/Hedge Trimming
- Retaining Walls • Patios
- Decorative Stone • Mulch
- Bed Creation/Redefining
- Bed Maintenance

Seasonal Cleanup
NEW Supply Yard!
724-766-6781 PA126771
www.GroundsGuys.com/ellwood-city



Junk Removal Services
Call Tony
724-813-5480

Estate Clean Outs
 House and Garage Clean Outs
 Bulk Item Removal • Curbside Pick Up
 Fast Friendly Service • Free Estimates

Big G Construction & Restoration **COUPON DAYS**

With ANY Chimney Repair Receive:

One FREE Stainless Steel Chimney Cap with Lifetime Warranty (standard size)
 - OR -
FREE Masonry Sealing

Coupon must be presented at time of estimate
 Coupon valid 1-1-24 / 9-30-24

Greggory S. Oleksak
 Office: 724-528-1750
 Mobile: 724-730-5214
 Facebook: BigGconstruction PA7555

New Allergy Practice in New Castle



Welcoming New Patients!
724-588-7531

Call Today to Schedule

Francisco J. Cano, MD
 Board Certified Asthma, Allergy and Immunology Specialist

Always Remember the Giver of All Gifts - Jesus

PAGLEY CONSTRUCTION



Roofing Residential
 Siding Commercial
 Decks Free Estimates
 Additions Fully Insured
 Painting: Interior & Exterior
 And More

Alex Pagley, Jr. 724-657-8313
God Bless and Have a Nice Day
 PA041687



Outdoor Opportunities

By COL (Ret.) Grey D. Berrier II

Spotted Lanternfly – Swat, Stomp, and Scrape Are Appropriate Responses (Part 2 of 2)

Looks can be deceiving and a name doesn't tell the entire story.

Those two simple phrases are definitely applicable when it comes to the Spotted Lanternfly (SLF). In their first three larval phases (called instars), the black with white spots SLF nymphs are only 1/8-inch to 1/4-inch and are often mistaken for some form of beetle after they emerge and progressively grow from Apr. through Jul. I have heard "attractive" used to describe their fourth and final larval stage when they turn red with white spots and reach 1/2-inch in length, typically in Jul. and Aug. While, some have gone so far as to label the flying adults of this invasive species "handsome", since the 1-inch long planthoppers have two prominent bright red patches on their heads, black spots on their pinkish forewings and very red hindwings, and black bars on their yellow abdomens, when they emerge in late Jul. and Aug. before prolifically laying eggs Sep. to Nov.

It would be more accurate to think of them as "wolves in sheep's clothing", since their aggressive feeding on flora is bad for backyard plants, our native ecosystems, and our vital agricultural economy. They feed on over 70-species of plants, depleting the plants' energy reserves and costing hundreds of millions of dollars in lost agricultural production. As one Weekly Bargain Bulletin staff member accurately pointed out when I forwarded him my outdoor column last week, "they should have given the invasive Spotted Lanternfly a more menacing name, since SLF actually sounds fun" to the general public, but clearly doesn't tell the entire story. The nymphs, when they first emerge, can be easily be mistaken for ticks, and the adults are occasionally misidentified as some of our native moth species, but these Asian invaders are not welcome in Pennsylvania or any other American soil, for that matter. Now, if the facts they could damage the trees, ornamental plantings, or garden plants on your property, or threaten our food supply is not enough to make you want to take action, possibly the juicy tidbit that their excrement, called "honeydew," rains down in abundance when there is an infestation and will put a gross, sticky coating on your deck, sidewalks lawn furniture, and vehicle(s) that can be a chore to remove and the sweet substance also attracts bees and wasps. Yes, SLF "poop" is a headache, you probably don't want to deal with.

Our youngest daughter lives and works in Allegheny County. She took

to our family chat this past weekend to inform us she killed her first two SLF nymphs of 2024. The battle is on! I encourage you to look at photos online to ensure you can properly identify a SLF in the various phases of its life cycle (we don't want to be eliminating other potentially beneficial native insect species), so you too can begin stomping on SLF nymphs or adults when you see them, swatting flying adults that enter your airspace, or scraping the camouflaged egg masses off of natural objects or manmade items whenever you find them. When the SLF first arrived in Pennsylvania in 2014, it had no natural enemies or predators. There is some evidence a few of our native birds and mammals have subsequently learned to prey upon the SLF, in its various life forms. Entomologists from the PA Dept. of Agriculture (PDA), the U.S. Dept. of Agriculture (USDA), Penn State University (PSU), and other research colleges/universities have explored the possibility of releasing natural predators that coexist with the SLF in its native habitat (i.e.: Asian wasp species) or native land SLF pathogens (bacteria, virus, or microorganism causing disease) to attack the SLF and keep it in check without harming native insect species. Focused natural SLF control means are definitely preferred to indiscriminate pesticide applications, which can also harm native insect species and could potentially accumulate in the bodies of birds, mammals, or even fish further up the food chain.

This time of year, many individuals from our area are looking to head to PA's Northern Tier to possibly turkey hunt, trout fish, hike, camp, visit the Allegheny National Forest, or explore one of our PA State Parks or State Forests, or spend time at their family camp. Don't be "that guy" or "that girl" who unknowingly lets the SLF (either as a nymph or egg mass at this time) hitch hike on your vehicle, boat, trailer, or RV and become established in one of the 15 PA counties currently outside PA's SLF Quarantine Zone. Please do your "due diligence" and look for hidden hitchhikers before hitting the road. If you have any additional questions about SLF, please do not hesitate to call the Penn State Extension Office at the Lawrence County Courthouse, (724) 654-8370, or your corresponding county's office to talk to an SLF expert. You can also visit: extension.psu.edu/spotted-lanternfly or call 1-888-4-BADFLY for more info. Be an active adversary of the Spotted Lanternfly! **God Bless, Be Safe, and Great Outdoors!**

©WBB 2024

GRAND OPENING!
Sat., May 18 • 9am-5pm
Come see the facility and schedule your dog for a pre-play temperament test.

STAY AND PLAY INDOOR DOG PARK, LLC
Your Dog Will Have a Ball! 

Shenango Commons (formerly Lawrence Village Plaza) Rte. 65, New Castle
878-232-1980
stayandplayindoordogpark.com

J&R Custom Upholstery



- Seats
- Decking
- Boats
- Pontoons

Owner: James Hochstetler
724-475-8010
 456 Fredonia Rd., Fredonia, PA 16124

422 Landscape Supply, LLC and Hauling



- Topsoil • Limestone
- Gravel • Fill Dirt
- Slag • Sand • Mulch
- Landscape Stone
- Polywood Furniture
- Metal Carports
- Garages
- Pickup & Delivery

Old Hickory SHEDS
 • all sizes • rent to own or purchase
 3298 US Rte. 422, New Castle,
 across from old Kalajainen Boat Sales
 Mon.-Fri. 8am-5pm, Sat. 8am-4pm
724-924-2400 • 724-658-4829 Member BBB

View our Media-Kit at our website for business pricing. You can also print our line ad form w/directions.

New and Used TIRES 

- General Maintenance
- Repairs
- Alignments
- PA State Inspection

844 E. Washington St., New Castle, PA
 724 923-9477 • Owner: Carl Hairhoger

DUMPSTER SERVICES



Providing Residential,
Commercial, and Industrial
Dumpster Boxes

- New Roof? • Renovating?
- Decluttering?

Or Bring Your Trash To Us!
**Ask About Our New
Waste Transfer Facility**

Box Sizes Available
**10, 15, 20, 30 Cubic Yards
Dumpster Containers**

**VALLEY
WASTE SERVICE
& Waste Transfer Facility**
724-843-9373

Mon.-Fri. 8am-4:30pm, Sat. 8am-11:30am • www.valleywasteservice.com
261 Wallace Run Rd., Beaver Falls • Just off Toll 376

Our Daily Bread

Mother's Law
Read: Proverbs 6:20-24

My son, . . . do not
forsake the law of your
mother. Proverbs 6:2

As I read Proverbs 6:20,
which refers to "the law of your mother," I recall some
of my mother's unique "laws" that have helped me
many times.

The first I call "the law of the warm kitchen." When
we got home from school on a cold winter's day or when
the holidays rolled around, the kitchen was always so
warm from baking and cooking that the windows were
steamed. It was also warm with a mother's love.

A second law I call "the law of a mother's perspective."
When I would come to her all upset over some
childish matter, she would often say, "Pay no attention."
Or, "Ten years from now you'll have forgotten all about
it." That helped me put things into perspective.

But above all was my mother's "law of faith." She had
an unswerving trust in God that kept her strong and
gentle amid the fears, pressures, and sacrifices of the
war years and of the 1950s.

Mom's been with the Lord now for many years. Yet
I'm still grateful for her "laws," because they have
helped me through many difficult days.

Christian mother, you too are writing "laws" for your
children. Are they worth remembering? by David C.
Egner

I love you, Mother, for your quiet grace, For that dear
smile upon your kindly face, For marks of toil upon

each loving hand That
worked for me ere
I could understand. —
Simpson

No man is poor who has a
godly mother.
Abraham Lincoln

©2024 Our Daily Bread Ministries,
Grand Rapids, MI Used by Permission

Best Stump Grinding

Accepting
Credit Cards
724-312-2672
PA100062

Amber Waves
by Dave T. Phipps

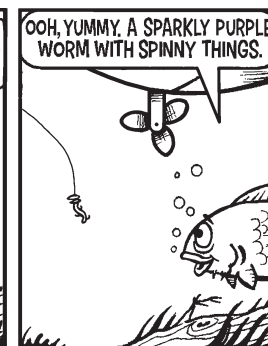
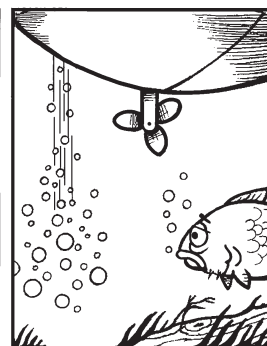
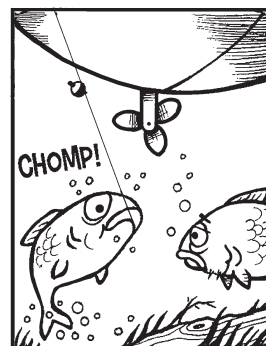

Harbor Landscape Supply

Mobile Home Parts
• Skirting • Plumbing
• Furnace Parts

Storage Units
• Top Soil •
• Compost •
• Colored Mulch •

2226 Ben Franklin Highway, Edinburg
(Rte. 422, 5 miles West of New Castle)
Mon.-Sat. 8am-5pm **724-658-6160**



**DON'T WAIT! Call Now
to get on the Summer Schedule.**

**Thomas Byler & Sons
Roofing Contractors LLC**
434 Donation Rd., PA006045
Carlton, PA 16311



Call or Text John 724-699-6858

**4th Generation Craftsmen
Old World Craftsmanship
New World Innovations**

- New Roofs • Re-Roofs
 - Lifetime Shingles and 40 Year Metal
- Owens Corning Certified Preferred Contractor

CAR CRASH? Slip or
fall? Call Attorney Harry
Stump Law. Injury & ac-
cident claims? Don't lose
your rights. No office
visits necessary; Call
412-281-5325 05-24

MOVING, MUST sell:
Panther vinyl printer,
Mighty Press, Dell com-
puter, and materials/ac-
cessories, everything for
sign and T-shirt business;
724-977-1111 5-10

HILLTOP MILLWORK LLC

- CABINETS • MILLWORK
- FINISH CARPENTRY
- WINDOWS & DOORS • INSTALLED

MICHAEL F. CALABRESE

724-657-7435 • mcalabrese1@yahoo.com
Free Estimates Fully Insured PA#142007

**TOOL SUPERMAR-
KET:** Tool Pickers, Trad-
ers, Buyers, Importers,
Sellers, Recyclers. New/
Used Tools, Machinery
and Contractor's Equip-
ment. Woodworking,
Metalworking, Mechan-
ics, Industrial, Trades-
men, Hobbyists, Collec-
tors, Antique to Modern/
Parts/Rentals/Service/
Advice. "Everybody Uses
Used Tools." Free Flyer
& Used Tool List; call
1-800-783-4766 5-31

Kelly's Glass Block Windows



Custom Built and Installed
Quality Work - Reasonable Price

Add Security to Your Home

- Break Resistant •
- Saves Energy •
- Low Maintenance •

PA008459

120 Frank Way, New Castle **724-654-9491**



RED WING BOOTS

We also have
shoes and
boots from:

- Dryshod
- Muck
- Lacrosse
- Cloud Nine
- Irish Setter
- Keen Utility
- Grisport • Thorogood • Chinook
- Danner • Tingley • Worx • Ariat

**WORK HARD
FEEL GREAT**

**WE
RESOLE
BOOTS**

NEAL'S HARNES SHOP

2213 Heather Heights Rd., New Wilmington, PA 16142
(1/4 mile south of the Cheese Plant on Rte 18) Mon.-Sat. 8am-5pm

New Castle Transit Authority

**We're
Going
Your Way**

**To:
Lawrence Village
Plaza**



For Schedules, call 724-654-3130, Option 4
or visit www.newcastletransit.org

Weekly Bargain Bulletin
 1576 Sunrise Dr.
 New Castle, PA 16105

Business Office/Display Ads: 724-654-5529
 Website: www.WeeklyBargainBulletin.com
 Call In Office Hours: Mon. & Tues. 10am-5pm.
 Walk-In Office Hours: Mon. 12noon-5pm; Tues. 10am-5pm
Hour Changes/Early Deadlines likely around holidays
 Ad Drop Box at Shipping Depot, downtown, New Castle
 Covering Lawrence, parts of Butler, Beaver and Mercer Counties
 in Western Pennsylvania every Friday...since 1972!

2024 LINE AD ADVERTISING DIRECTIONS

Mail in ad or Call in paid ad. For our records, all ads MUST include your name, address and phone number for ad to be printed. Ads received without this information will not be printed. Use ad blank below.

Deadlines: WBB Office 5:00pm Tuesday • Ad Drop Box, Shipping Depot 3:00pm Tuesday
 •Phone Number/Price = 1 word each Prepaid Ads Only: •Website/Email = 4+ words each

PAYMENT: Cash - any amount, **check/money order - \$10.00 or more**, under \$10 will NOT be accepted. (*12 will place your \$6 ad for 2 editions); Visa, MasterCard, Discover, debit cards - min. charge \$6.00. All over-the-phone ads taken only with debit/credit card payment.

YARD / GARAGE SALES (YS) Line Ads - Mail in or call office 724-654-5529

•1-20 words: \$6.00/edition Prepaid, Over 20 words: additional 25¢ per word per edition
 •Ad info. MUST include mailing address, date(s) and time(s) of sale

\$6.00 PREPAID LINE ADS - Mail in or call office 724-654-5529

•1-20 words: \$6.00/edition Prepaid, Over 20 words: additional 25¢ per word. Selling item valued over \$200, or selling multiple items, prices listed optional. Ad will be edited if payment is not correct.
 •Including: Hiring, Rental, All Service Work (PA HIC#), Business, Home Business, Shoots, Firewood, Notices, Produce/Animal Selling, Ongoing sales, Wanting multiple or general items for personal collection, Selling multiples of same item, Barter/trade over \$200 value, etc. ***Wanting/Selling:** Firearms/ammo/supplies, Parts, Tires, Vehicles/Motorcycles/4-Wheelers/anything with an engine
 •Community Happenings: All events requiring money (any selling/admission charge) Including nonprofit/church fundraiser, dinner, craft fair, etc., must include date, time, location

\$200 OR LESS LINE AD / FREE EVENT Must Be Mailed In With This Form.

20 words or less • Selling ONE household item, per household, per edition, price listed at \$200 or less/Give away one item free of charge*/Want one specific item*/Free of charge event - no admission charge, no selling. Additional ads/items will not be printed unless prepaid. Longer ads will be edited. Ad prints as space permits. Paid ads are printed in full.

REFUND POLICY: WBB Advertising In-House Credit (valid on future ads) is issued, in full, for line ads and display ads only when cancelled before our deadline. Cash, check, debit/credit card refunds are subject to a \$2.00 Service Fee. (Notice: If you send a check for \$10.00 for a 20 word \$6.00 ad, your ad will run for 1 edition, no credit given.)

The Weekly Bargain Bulletin, Inc. reserves the right to review all material submitted for publication, and to reject any material, in whole or part, which the Weekly Bargain Bulletin, Inc., in its sole opinion, deems inappropriate for publication. We assume no financial responsibility for any typographical errors in any advertisement, but will reprint that portion of an ad in which an error occurs.

WBB Mail-In Ad Blank Clearly Print your ad, **One Word Per Space**, the last word is the phone number (not listed in YS). (Include your name/address for our records) Choose ad classification (See directions above) \$200 or less/Free event: **ONE household item, per household, per edition, 1-20 words.** Paid ad/Paid event: include number of editions to print ad (**\$6.00 min. for 1 edition, 20 words**). Mail completed ad blank, with payment when applicable, to: Weekly Bargain Bulletin, 1576 Sunrise Dr., New Castle, PA 16105 **(NO checks or money orders accepted in amounts under \$10.00)**

1 _____	2 _____	3 _____	4 _____
5 _____	6 _____	7 _____	8 _____
9 _____	10 _____	11 _____	12 _____
13 _____	14 _____	15 _____	16 _____
17 _____	18 _____	19 _____	20 _____

(End of \$200 or less item, \$6.00 Ad, Event, Yard Sale) Additional +25¢/word - prepaid ads only.

_____ +25¢	_____ +25¢	_____ +25¢	_____ +25¢
_____ +25¢	_____ +25¢	_____ +25¢	_____ +25¢

Name _____
 Address _____
 State/Zip _____ Contact Phone# _____

_____ \$200 or less _____ \$6.00 Ad _____ YS _____ CH _____ Rental _____ Hiring _____ # weeks \$ _____

Pratts Nursery and Gift Shop
 *Perennials *Shade Trees
 *Ornamental Trees *Topiary Trees and Shrubs *Flowering Trees and Shrubs *Fruit Trees and Bushes

2599 Harlansburg Rd., New Castle 724-654-5155
 Rte. 108 • 1/4 mi. E. of Law. County Fairgrounds

PA017601

WANTED: STAND-ING Timber and saw logs, white oak and walnut; also buying all species of hardwood trees, clear cuts, select cuts, portable sawmills, horse and dozer logging. Sell direct to the sawmill. Call Val 724-931-3695 8-2

LAB PUPS, yellow, shots, wormed, dew-claws removed, tattooed, ready to go; 724-494-0578 5-17

Professional Helping Hands
 "Going Green since 2013"
 Hauling Services
 Junk Removal
 Ask for Charles
 724-391-4050
 Cell 724-714-9192

2009 HONDA Shadow Aero, 750cc motorcycle, blue/silver, well maintained, garage kept, no rust, selling due to health reasons, 4,075 miles; 724-332-8345 05-10

Ananias Hershberger
 ROOFING • GARAGES
 POLE BUILDINGS

• METAL & SHINGLE ROOFING
 Roof Painting & Repairs
 • EXTERIOR & INTERIOR PAINTING

814-795-9197

Filing Cabinet, metal, 4-drawer, 52" high, 16" wide, 26" deep, \$10; 724-530-2051

Bike: Girl's 20" Kent, new, never ridden, BMX, 2-Cool Purple, \$45; 724-598-6892

FULL SERVICE Collision Center

G.O. CRIVELLI AUTOMOTIVE

Certified I-CAR Gold Class
Aluminum Repair Center

Servicing All Major Insurance Companies.
 We Can Assist You with Any Insurance Claim!

I-CAR GOLD CLASS PROFESSIONALS

RHINO LININGS

FREE LOANER CAR
 With Any Collision Repair, when available

DISABILITY LEGAL CLINIC



If You've Been
**Denied Social Security
Disability Benefits, Call or
Stop in for a FREE Consultation.**
724-656-1555

**LYNCH
CARPENTER**

ATTORNEYS-AT-LAW

36 N. Jefferson St.
New Castle

**NO
Recovery
NO Fee***

*Costs of Litigation
Still Apply

Attorney
Pamela J. Miller

Cherry wood corner TV cabinet w/bifold doors, 78" hgh, 65" wide, 38" deep, TV included if you want it, exc. cond., \$150; 724-601-6735

Strange But True

by Lucie Winborne

• The rainbow eucalyptus tree sheds strips of bark as it grows, revealing a green inner layer that changes color over time, taking on vibrant blue, purple and orange hues. ©2024 King Features Synd., Inc.



**Interstate
Batteries**



**Electrical Repairs
Computer Diagnostics**

**Now Hiring:
Full Time
Auto Tech**

We Sell Tires Too!

www.WilsonsAutomotiveInc.com
317 Mahoning Ave., New Castle • Mon.-Fri. 8-5, Sat. 8-Noon • 724 657-8825

SHOP LOCAL! New Arrivals at Coolspring Bargain Store! Gift items, household, Bamboo pillows, full and queen size sheet sets, permanent markers, hardware, rechargeable flashlights, emergency lamps, tarps, diabetic and regular socks - all sizes, mini coin purses, much, much more. Large Variety at Bargain Prices! What Will You Find?! Mon.-Sat. 9am-5pm; 700 Rodgers Hill Rd., Mercer, 724-475-4441. ⁵³¹



Hermitage Agway

Your Lawn, Garden and Pet Place

Propane SALE

Sale Ends May 11
20 lb. Refill - **\$10**



4065 E. State St., Hermitage, PA • 724 347-3031

Wrecker Service
Flatbed Service



**TOWING
& RECOVERY**

New Castle, PA
724 652-2750

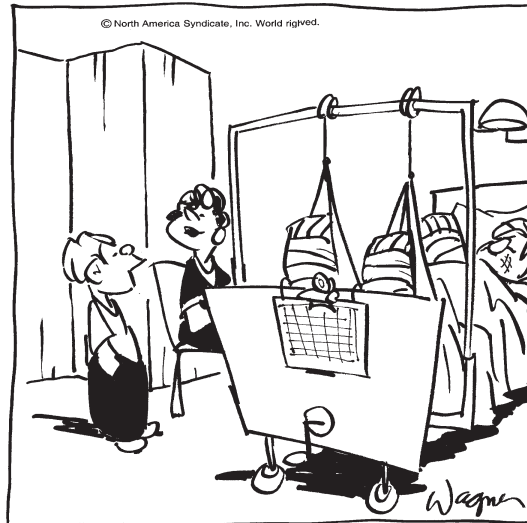

"The kids in the neighborhood want to know if you can do that again, Dad!"

Mangina Construction

- Garages
- Block Work
- Vinyl Siding
- Concrete Work
- Carpentry and Additions
- Basements & Foundations

Senior Discount - Free Estimates - Fully Insured

724-336-4472 724-652-3051

KEVIN LORELLO
Law, experienced, specializing in estates, wills, family law, and other legal matters; 724-714-6323 ⁵³¹

1968 STARCRAFT 14' alum. V-boat, 9.5 Johnson w/2 trolling motors, \$675 obo; call or text 724-674-7362 leave message ⁰⁵⁻¹⁰



Stewart Custom Concrete

878-212-0191

- Traditional and Decorative Concrete
- Pool Decks • Patios • Steps
- Driveways • Sidewalks • Overlays
- Stamped Concrete • Retaining Walls

StewartCustomConcrete.com
FredStewart2580@gmail.com • PA175086

C. Drake & Co.

Residential and Commercial

Established
1988

Weekly / Bi-Weekly MOWING

Accepting New Customers

Call Tim "Tubby" Drake
724-656-1479 or 724-730-3325
c.drakeandco@comcast.net • PA085677



Retired Teacher PAINTS

Interior/Exterior,
Condos, Decks,
New Construction,
30+ years exp.,
neat, reasonable,
dependable;

724-714-7872
Frank PA087536

Your Local Source.

COMMERCIAL DUMPSTERS, ROLL-OFF BOXES,
+ RESIDENTIAL GARBAGE COLLECTION



AIKEN

724-758-9400

www.AIKENREFUSE.com

**LOCAL.
RELIABLE.
READY.**

Mobile Home Lots Now Available

in
Gas Light Village, Cedar Acres,
Harbor Village and Terrace Parks
Call 724-658-1000

Monday Night BINGO

Every Monday
• Early Birds 7:00pm
• Regular Bingo 7:30pm
• **LARGE Jackpot!**



New Galilee COMMUNITY Hall

Rte. 168, New Galilee
For more information Call Vicky 724-312-4820



Gilliland's Market
Est. 2014
Quality Meats & Groceries
Proprietors: Jamie and Dee Anglin

109 S. Market St.,
New Wilmington • 724 946-3508
Mon.-Fri. 9-5, Sat. 9-3

Ask About SPECIAL PRICING For GRADUATION PARTIES

SUBS - Fresh & Ready

Now Here's A Tip

by JoAnn Derson

- Buff spots off of silver with toothpaste. Rub gently with a soft cloth, rinse and dry.
 - Add shredded veggies to tomato sauce to up the veggie quotient. Many vegetables can be added without adding many calories and will not change the taste that much. Try carrots, squash or sweet potatoes. You can even add a tablespoon or two of canned, pureed pumpkin.
- ©2024 King Features Synd., Inc.

KILMERS ROLL-OFF LLC
If It's Green, It's Clean!

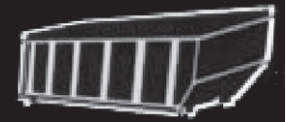

- 10 Yard Dumpster
- 15 Yard Dumpster
- 20 Yard Dumpster
- Concrete/Yard Waste Dumpster

If you don't feel like cleaning up that yard waste,
We can do it for you!

Call for Pricing
724-651-2330

Email: kilmersrolloff@gmail.com
Website: www.kilmersrolloff.com

Ask about our **Weekly Special!**

Got Potholes?

Screened asphalt millings for sale



Call Matt
724-944-8075

• "If there's a lot of burned-on food stuck to your pan, just add water immediately after cooking, then stick it in the oven (if oven-safe) at a low temperature for a little bit. It will soften the food, and you can clean it much easier." – U.A. in Montana

J.E.L. Excavating

Sewer Tie Ins, Water Tie Ins, Septic Systems, Storm Drains, Basements, Footers, Driveways, Sidewalks, Lot Clearing, Ponds, Brush Hogging, Retaining Walls, Yard Installs, Swimming Pools and Most Other Excavating Needs.



PA109851

Experienced • Insured Free Estimates
724-730-0980
362 Enon Rd., Enon Valley, PA 16120

• To clean tea-stained cups, use a couple of drops of dishwasher detergent. Stir and let set, then scrub out. It should wipe right out.

BRYAN'S AUTO BODY & COLLISION CENTER

441 State Route 18, New Wilmington
(Next to Kenneth's Beauty Salon)
724-674-1466



From Rust Work to Major Collision and Restorations
All Insurance Work Accepted
IN AN ACCIDENT?
Insist Bryan's Auto Body fixes your car, where quality comes first.

King Crossword

ACROSS

- 1 Volume-based
- 6 Outcome
- 12 Spud
- 13 Key in again
- 14 Chalkboard accessory
- 15 Vineyard harvest
- 16 Classic soda brand
- 17 "Excuse me ..."
- 19 Tolkien creature
- 20 First lady of scat
- 22 Lith., once
- 24 Six-pack muscles
- 27 "Carmen" solo
- 29 Staffer
- 32 Employer's directive
- 35 Hideaway
- 36 Couturier Christian
- 37 Science guru Bill
- 38 Small tablet
- 40 Iowa city
- 42 Top card
- 44 Hotel chain
- 46 "Casablanca" role
- 50 Tomorrow, in Tijuana
- 52 Witty retort
- 54 Billie Eilish hit song

	1	2	3	4	5		6	7	8	9	10	11
12							13					
14							15					
16					17	18				19		
			20	21				22	23			
24	25	26		27			28		29		30	31
32			33					34				
35					36					37		
		38		39		40			41			
42	43			44	45				46	47	48	49
50			51					52	53			
54								55				
56								57				

- 55 Allow
- 56 Small maps
- 57 Indian yogurt dish
- 58 Small tablet
- 59 Small maps
- 60 Indian yogurt dish
- 61 Try out
- 62 Stock holder
- 63 Hispaniola resident
- 64 Trail the pack
- 65 Cutting tool
- 66 100%
- 67 "Don't — stranger!"
- 68 Allowances
- 69 Perfume dispenser
- 70 Parched
- 71 Scrape (out)
- 72 Span. lady
- 73 Raw mineral

- 10 Serving customers
- 11 Try out
- 12 Stock holder
- 18 Hispaniola resident
- 21 Trail the pack
- 23 Cutting tool
- 24 100%
- 25 "Don't — stranger!"
- 26 Allowances
- 28 Perfume dispenser
- 30 Parched
- 31 Scrape (out)
- 33 Span. lady
- 34 Raw mineral
- 39 Dunkable treat
- 41 Egyptian peninsula
- 42 Both (Pref.)
- 43 "Misery" star James
- 45 Baseball legend Willie
- 47 Pride parade initialism
- 48 Actress Ward
- 49 "How — you?"
- 51 Mature
- 53 — jiffy

DOWN

- 1 Apple center
- 2 Beehive State
- 3 Count with an orchestra
- 4 Mineral suffix
- 5 Lipstick shade
- 6 Incite
- 7 Salon jobs
- 8 Depot (Abbr.)
- 9 Father of Helios

Cambio Roofing
New Roofing • Roof Repairs

Soffit • Fascia Siding • Gutters

Tom Cambio
724-614-4259 or 724 714-6762
PA183759

GAF® Certified Fully Insured Free Estimates

• "To keep mixes from bunching up on the beaters of my mixer, I spray them with a little canola oil right before mixing. It isn't enough to affect the recipe, but it helps them do a better job." – R.V. in OK

JLK LAWNCARE LLC

Grass Cutting Spring Cleanup Trim Hedges Mulching Brush Hogging Small & Large Land Clearing

Jeff Kneram, Jr.
724-730-3574
PA191786

• "Save larger envelopes in which you receive mail. You can reuse them by gluing or taping a new label on the front. You can close them with packing tape. Some of these envelopes are expensive." - T.G. in SC

Premier Lawns & Landscapes Ltd

Specializing in **Landscape & Hardscape Design**

- Patios & Walkways
- Retaining Walls
- Drainage Systems
- Landscape Installation & Maintenance

724-544-2612
Residential • Commercial • Fully Insured
Credit Cards Accepted • PA172845

Classified Service Directory

Service and Professional • Merchants and Businesses

CHILDREN'S GIFTS

NANA's Tuggin' Tags. Children's Cloth Books, Crinkle Books, Baby Essentials Sets, Tag Toys! Available at Anchor Gift Shoppes, 4466 Mitchell Rd., New Castle, PA 16105 Wed.-Fri. 11-6, Sat. 10-3

CHILDREN'S SUPPLIES

PREGNANT? Child age 3 or under?

Free parenting tips, Parenting Shop Mommy Dollars/Dad Cash! Promises of Life, New Beginnings, New Castle, Slippery Rock, Mercer, Butler. Text: 724-951-2068

GE WASHER, stainless steel basket, asking \$175; Samsung 55" Smart TV 6 Series, asking \$150; both in good cond.; 724-977-9468 ⁵⁻¹⁷

LIFE & Time Magazines from 1960's, 1800s antique baby walker, Occupy Japan figurines, 1960's Barbies, antique housewares; 724-730-2444

GUINEAS/TURKEYS: Tom and 2 hens, laying \$225; Powder blue guineas, 1 laying hen, 1 male, \$60; Ducks \$20; 724-652-8565 ⁰⁵⁻¹⁷

CHURCHES

NEW HOPE WESLEYAN CHURCH
Pastor Gary DeWitt, 2300 Pulaski Rd., New Castle, 724-658-3019
Sun. School 9:45am, Sun. Worship 10:45am; Hour of Power Prayer 3pm; Wed.: Youth & Children 6:15pm, Adult Study 6:30pm; Grief Share Class, call for info

FIRST ALLIANCE
111 Mission Meade Dr., Rte. 18 N., Nesh. Twp. Sun.: 9:30am Sun School, 10:45am Worship; Wed.: 11:00am Prayer, 6:30pm Men's & Ladies' Bible Study, 6:30pm Youth Group; 724-654-4512
Pastor John McCready
www.firstalliancecnc.org
facebook@1stalliance

CHURCHES

TRINITY EPISCOPAL CHURCH,
Sun. Worship 9:00am, live-streamed, 212 N. Mill St., New Castle, 724-654-8761
trinitynewcastle.org

FELLOWSHIP IN THE WORD
Kids Sunday School and Sun. Worship 10:30am
Come Fellowship With Us!
1228 Rebecca St., New Castle 724-651-5077

THE WAY
Join Us Sunday: Cafe 9:15am, Worship 10am; Wayside Emmanuel Church, 4437 Mitchell Rd., New Castle, 16105
Pastor Bryan Warner 724-652-6439

HANDYMAN

MOST HOME REPAIRS,
Senior Discounts, Free Estimates, Insured, PA112648
724-657-4567

HAULING

GENERAL HAULING
We Haul Trash, Clean Cellars, Attics, Garages. Haul Brush, Topsoil, Limestone, Coal & Buy Scrap; Jesus Loves You 724-651-0007

JUNK REMOVAL
Get Rid of All Your Junk and Yard Debris; Plus Property Maintenance; Call 724-333-0148

1312 Woodside Ave.
Ellwood City, PA
724-752-1570

Curbside Service
Free Local Delivery



2613 State St.
New Castle, PA
724-856-3362

On-line Ordering
www.reedsservices.com
Find us on Facebook

Join us at **DOG DAYS OF SUMMER** June 21-23
daily starting 9am, rain or shine • Ewing Park, Ellwood City

AMMO BRASS Wanted for reloading, must be in good cond., rifle or pistol, most calibers; 330-219-5029 leave message, New Wilmington ⁰⁵⁻¹⁰

P&J PAINTING & PRESSURE WASHING
Interior • Exterior • Free Estimates
WE BLAST AWAY ALL OF YOUR DIRT AND GRIME, WITH OUR EXPERT POWER WASHING EQUIPMENT!
John PA151491 724-730-3479

SPARKLE SHINE
Cleaning Service. Cleaning services of all kinds: indoor, outdoor, all season. Residential, Commercial, Rental Properties. Weekly, Bi-monthly, Monthly. Organizing, Spring Cleaning, Light and Regular Housekeeping. Outdoor Lawn Services. Window Cleaning. No job too big or too small. References, Discounts. Will travel to most areas. 724-977-6999 ⁵⁻³¹

METAL ROOFING installed! Call Chris Byler, 724-202-9747, 216-469-0322 cell, PA#146758 ⁵⁻³¹

Rich & Ann's
Nothing But Bloomers!
REMEMBER MOM!
Hanging Baskets & Containers,
Lots of Flowers, more coming!
Open Mother's Day 10am-5pm

4344 New Castle Rd. (Route 18 North) Pulaski
724-730-0079 • Mon.-Sat. 9am-6pm

Yard, Estate, Rummage Sales

FRIENDS OF the New Castle Library Spring Yard Sale: Friday, May 10, 9am-3pm; Library Copernicus Room, 207 E. North St., New Castle

MULTI-FAMILY Garage Sale, May 10&11, 9am-5pm, 524 Elbon St., Union Twp, near high school; dorm refrigerator, exercise bike, stoneware crocks, dog crate, luggage, glassware, crafting, clothing, costume jewelry, some antiques, tons of blank watercolor canvases, much more ⁵⁻¹⁰

ESTATE SALE: May 10, 4:30pm-7:30pm, May 11, 11am-5pm, 169 Oak Park Ln., 16101; Everything must go, no early sales before date.

GARAGE SALE: Friday and Saturday, May 10&11, 8am-1pm, 60 Shenango Rd., Neshannock Twp.; Great stuff!

2 YARD Sales: May 10&11, 8am-4pm, rain or shine, Willow Dr., New Wilmington; new electric bike, snow blower, tools, quilts, lots more

THRIFT & Thrive, huge indoor second hand goods sale, Thursdays, Fridays, and Saturdays, 9am-1pm at 3279 East Western Reserve Rd., 44514, next to Molnar Farms ⁵⁻³¹

Sell Your **CAR**
Fast & Easy
800-422-8884

BUYER OF Standing timber or saw logs, sell direct to the mill and get paid more. 440-858-5447 ¹⁰⁻¹⁸

RUMMAGE/GARAGE Sale: May 11, 8am-2pm, May 18 9am-12noon, May 20 Bag Day 9am-12noon; Volant Church, Main St., Volant, PA ⁵⁻¹⁰

MULTI-FAMILY Garage Sale: Sat., May 11, 9am-4pm, 185 Shadyrest Rd., Ellwood City; Quilt rack w/access., kitchen table, chairs, various items

LARGE MULTI-Family Garage Sale: Sat., May 11, 9am-5pm, 4246 Mitchell Rd.; Linens, household items, toys, crochet items, pictures, DVD's, CD's, books, men's clothes, rocker, puzzles, games, and much more

Post Your Sale Here!

ANNUAL GARAGE Sale: One day only, Sat., May 11, 9am-?, 3950 W. Washington St., Union Twp., 224 West, turn at BC3; industrial coffee table with 2 matching endtables, women's/young women's clothing - all clean and in great cond., shoes, formal gowns, purses, lots of misc. Everything priced to sell.

LARGE MOVING Sale: Every Saturday in May, 9am-2pm, 502 E. Hazeltown; Antiques, collectibles, housewares, tools, new items added each week ⁵⁻²⁴

RUMMAGE AND Bake Sale: Tues., May 14, 9am-6pm, bake sale 9am-sellout, Wed., May 15, 9am-2pm, \$2.00 bag sale; Community Life Center, 118 McMillen Ave., Chippewa ⁵⁻¹⁰

BIG GARAGE Sale: May 17 12noon-?, May 18, 9am-?, 1706 Hart St., New Castle 16101; hunting, fishing plugs, rods, reels; archery items, tools, many vintage items, collectibles, china, books, antique sausage press, collector plates, collectable glasses, DVDs, 1950's Chevy truck doors, Jeep doors ⁵⁻¹⁷

YARD SALE: May 17&18, 8am-4pm, 702 Burkey Rd., Enon Valley, PA; Dishware, furniture, and much more ⁵⁻¹⁷

CHURCH YARD Sale/ Flea Market, Sat., May 18, 9am-1pm, New Covenant EPC, 1911 Harlansburg Rd., lunch, bake sale, household items, tools, collectibles, toys, children's clothes, antiques, purses, jewelry. Spaces available at \$10.00 each, tables additional \$5.00 each, vendors call 724-651-4500. ⁵⁻¹⁷

YARD SALE: May 17-18, 8am-3pm, 397 Penn-dale Rd., Wampum 16157; household, lawn equipment, clothing, misc., much more ⁵⁻¹⁷

Tree Service Fagan Services LLC

- Tree Trimming • Tree Removal
- Stump Grinding
- 24 hr. Emergency Services

We Can Remove or Trim that Big Tree in Your Backyard with our Self-Propelled **92' ArborPro Lift!**



Free Estimates.
Fully insured and legally registered contractors with Worker's Comp. PA050411

724-971-2198

faganservicesllc.jerry@yahoo.com



Ray's TIRE Shop

41 Portersville Rd., Ellwood City
724-467-9115 • 814-860-0194
Mon.-Sat. 9am-5pm; Sun. closed

Fantastic Deals
Now Available
On New Tires

Mounting, Balancing,
and Tire Disposal available



Roofing Metal or Shingles	Decks New, Repair or Railing	Bathroom Full Remodel, Walk-In Shower, Vanity, or Floor	Basement Waterproof, Make a Room, Repaint	For Cars Garages, Car Ports	Siding Vinyl, Aluminum, All Others	Senior Citizen and Military Discount
Plumbing	Electric	ALL OTHER WORKS			Home Zone, Inc. PA079817 • BBB 724-944-7779	

4 STEEL Ford wheels, 8-bolt, 17"x7.5", \$75 all; transmission jack, only used once, \$150; 724-312-5635 5-10

BUYING NINTENDO items, old video games, store displays, vintage Pokemon items. Call or text 724-622-0355 7-12-24

• RENTAL SECTION •

Oak Leaf Gardens
1-2-3 Bedroom Apartments
1139 Pin Oak Dr., New Castle
Phone: 724-652-6632 • Fax: 724-498-0428
www.OakLeafGardenApts.com

Vista South and Sheridan Apartments 62 and older Senior/Disabled Living Only
1 bedroom, utilities included
Wait List Open • 724-658-6181 • New Castle

Westview Terrace
2, 3, & 4 Bedroom Townhouses
910 S. Grant St., New Castle • 724-510-0190

All: EHO and HUD.
Rent and Deposit based on income.
Must be able to pass background check.



DAN'S AUTO BODY & REPAIR
130 W. Long Ave., New Castle
724 657-3647
Owner: Daniel McClure

PA State Inspections

- Minor to major accidents
- Insurance estimates
- Brakes
- Exhaust
- Overall paint jobs
- Rust repair
- Tune-ups
- Oil Changes

Will waive deductible, Competitive prices
www.DansAutoBodyRepair.com

• RENTAL SECTION •

FOR RENT: Shenango Apartment, 2nd Floor, 1 bedroom, no pets, \$750 mo+; West Pittsburg Trailer, \$850 mo+; Background Check Required; 724-944-1477 06-28

Efficiency Apt. **Ellwood City**
2nd floor, \$380 mo. plus electric.

New Castle, 1 or 2 bedroom Apt., 2nd floor, \$560 mo. plus electric;
724-657-7319

2 Bdrm. Apartment, **Mohawk Schools**, \$575 mo. incl. water, sewer, trash, no pets;
330-692-0656 leave message

1 Bedroom Apt. New Wilmington
No Pets, must have credit rating;
724-699-8935

Country Roads Mobile Home Park
Trailers Available **Shenango Twp.**
\$850/month includes water, sewage, garbage, background check;
724-944-1477

50% OFF Your 3rd Month When You Rent Today!

We Offer:

- Drive Up Units
- Easily Accessible
- Variety of Unit Sizes
- Roll Up Doors
- Online Payments

HARBOR STORAGE
724-585-8288
Harbor Village Drive, Edinburg, PA 16116

Call Today to Reserve A Unit!

GUNS/AMMO wanted! Buying hunting rifles, shotguns, sporting rifles, and ammunition, any caliber; 724-698-4123

RENTALS

ELLWOOD CITY: Second floor 3 or 4 room apartment, \$695 mo. plus deposit, includes utilities except electric, no pets or smoking; 724-758-3826 5-17

Hoffmeier Self Storage
724-333-6870
Outside Storage Available!
River Rd., Ellwood City
Rte. 65 - Between Ellwood City and New Castle

Rates Starting at **\$1.00** per day

• RENTAL SECTION •

PREMIER PROPERTY MANAGEMENT SERVICES

Unlock Your Property's Potential with Professional Management Services!

Are you tired of dealing with tenant issues and maintenance headaches? Let us take the stress off your shoulders! Our professional property management services offer:

- ✓ 24/7 Support: Rest easy knowing we're always here for you and your tenants.
- ✓ Prompt Communication: Stay informed every step of the way with transparent communication.
- ✓ Expert Guidance: Benefit from our industry knowledge and experience.
- ✓ Legal Peace of Mind: Stay compliant with ease!
- ✓ Time Freedom: Enjoy more free time while we take care of the day-to-day operations.

Say goodbye to property worries and hello to peace of mind. Contact us today for a stress-free property ownership experience!

www.RentWithPremier.com
724-404-RENT

Property Management is ALL we do.



Someplace Special Riverside Apartments

- Conveniently Located • Within walking distance of the stores and restaurants in Downtown New Castle

125 W. North St., New Castle
724 658-0520

Senior Citizen Complex

- Main Floor Lounge Area
- Full Security Door System
- Basement Storage Compartments
- Distress Signal For Each Apartment
- Parking
- Full Kitchen
- Elevator Service
- Laundry Facilities
- Recreation Room
- All Utilities Furnished

Rent A Large Efficiency Apartment \$385 per month,* includes utilities

1 Bedroom Apartment \$475 per month,* includes utilities

*as available



You'll Be Glad You Shopped

Handy's

Comfort Living Furniture

Downtown New Castle, 32 N. Beaver St. (Next to Rite Aid)
 Mon. 10-6;
 Tues.-Fri. 10-5;
 Sat. 10:30-4:30
724 654-7731 Since 1913



Memorial Day Savings Event

Your Choice **\$888**



Power Lift Chair with heat & massage **NOW \$888**

2 Piece Sectional with Chaise **NOW \$888**

Savings - Up To \$500



2-Sided Firm or Plush Queen Mattress **NOW \$888**

Randall Guns

Always On Target



717 OLD Ellwood-Zelienople Rd., Ellwood City
724-758-2102
 Outside Ellwood City Area, Toll Free
 1-888-200-9505
 Mon.-Fri. Noon-4pm and 6:30-9:00pm,
 Sat. Noon-4pm
 rguns@zoominternet.net
 www.randallguns.com



HYDRAULIC REPAIR SHOP

located in New Castle, PA.

WE REPAIR
 any type of jack, cylinder or pump. We also sell hydraulic hoses; ranging from 1/4" to 1 1/4".
 If we don't have it we can get or fabricate it, in most cases, the same day.

WE CAN REPAIR
 cracked welds and fix your existing equipment, like a worn out bucket off of a skid steer or a loader.

WE CAN FABRICATE
 just about anything you need from a flat bed for your truck to heavy racks for your specific needs.

Call 724-650-8045

Having a specific meaning or purpose can help to encourage us towards living a fulfilling, inspired life.

FISHING EQUIPMENT: Rods, reels, lures, Minkota trolling motors, all like new; looking for volume buyer to take all, negotiable; 724-312-5635 5-10

TRAVEL TRAILER: 2001 KZ Sportsman, 28', good cond., very comfortable living accommodations, new flooring, 2 pop outs, \$7,000 obo; 724-674-2545 05-24

Remember MOM!

Gift Cards

are always the right size available in any amount

PARK PLACE

Hair Salon 6054 County Line Rd. New Castle
 724 924-2207

Paula's Dog Grooming

Over 30 years experience

Groom, Bath, Nails, Ears

starting at **\$35.00** small dog

724-651-5657 • New Castle



Neely Bros. Plumbing, L.L.C.

New Construction and Repairs

Drains, Gas & Water Lines, Hot Water Tanks, Electric Drain Cleaning, "No Job Too Small" Great Rates
 724-657-1144
 PA025841

Boat Covers

Porch Enclosures
 Pontoon Rebuilding • Awnings
 Marine Flooring • Upholstery

EASTBROOK TARP SHOP

888 Bowden Rd., New Castle, PA 16105
 Mon., Wed., Fri. 8-5

G.O. CRIVELLI AUTOMOTIVE

Rte. 18, New Castle • 724-654-7741 • gocrivelli.com

ACDelco

Service and Parts Center



State Inspection

Spring Special **\$25⁹⁵**

Cannot combine with any other offers. One time use only. Exp. May 31, 2024



High Quality Wipers

Spring Special **\$28⁰⁰** Installed

Replace Front Wiper Blades. Most makes and models
 Exp. May 31, 2024



Flush Service

Any Flush Service **10% OFF**

Includes Coolant, Transmission, Fuel Injection, Brake Fluid, Differential, Air Induction. Exp. May 31, 2024

SAVE up to \$25



Oil Change

15% OFF
 Our Already Low Prices Every Make, Every Model

Includes: tire pressure check, 4 tire rotation, and FREE 27 point services inspection. Exp. May 31, 2024



Walt's Detail Special

\$89⁹⁵

Mini Detail

Reg. \$109.95 **SAVE \$30**
 Includes wash, wax, clean interior and windows.

\$189⁹⁵

Full Detail

Reg. \$219.95 **SAVE \$30**
 Includes wash, buff & wax, shampoo interior, dress vinyl and clean windows.

Must have coupon to receive these prices. One coupon per household. Exp. May 31, 2024



Senior Citizen Discount

15% OFF* ANY SERVICE

Cannot combine with any other offers. *Must be 60 or over to qualify. Exp. May 31, 2024



We Sell Tires

G.O. Crivelli 40 Years In Business



Rhino Linings